IMAGE EVALUATION
TEST TARGET (MT-3)

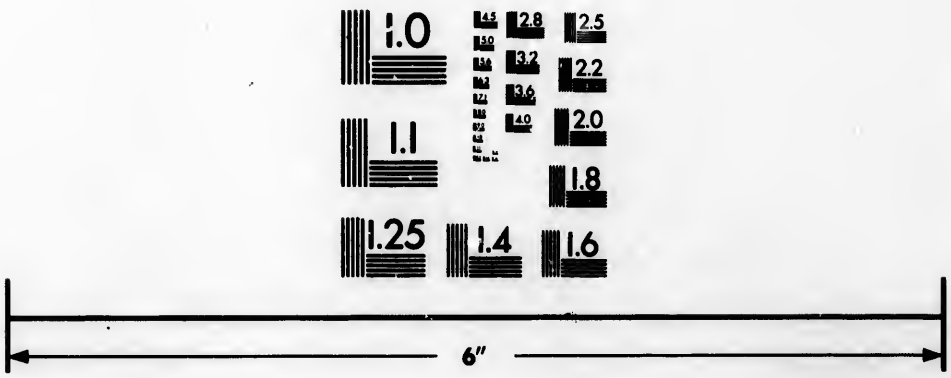

Photographic Sciences Corporation

23 WEST MAIN STREET
WEBSTER, N.Y. 14580
(716) 872-4503

CIHM/ICMH
Microfiche
Series.

CIHM/ICMH
Collection de
microfiches.

Canadian Institute for Historical Microreproductions / Institut canadien de microreproductions historiques

© 1984

Technical and Bibliographic Notes/Notes techniques et bibliographiques

The Institute has attempted to obtain the best original copy available for filming. Features of this copy which may be bibliographically unique, which may alter any of the images in the reproduction, or which may significantly change the usual method of filming, are checked below.

L'Institut a microfilmé le meilleur exemplaire qu'il lui a été possible de se procurer. Les détails de cet exemplaire qui sont peut-être uniques du point de vue bibliographique, qui peuvent modifier une image reproduite, ou qui peuvent exiger une modification dans la méthode normale de filmage sont indiqués ci-dessous.

- [ ] Coloured covers/ Couverture de couleur
- [ ] Covers damaged/ Couverture endommagée
- [ ] Covers restored and/or laminated/ Couverture restaurée et/ou pelliculée
- [ ] Cover title missing/ Le titre de couverture manque
- [ ] Coloured maps/ Cartes géographiques en couleur
- [x] Coloured ink (i.e. other than blue or black)/ Encre de couleur (i.e. autre que bleue ou noire)
- [ ] Coloured plates and/or illustrations/ Planches et/ou illustrations en couleur
- [x] Bound with other material/ Relié avec d'autres documents
- [x] Tight binding may cause shadows or distortion along interior margin/ La reliure serrée peut causer de l'ombre ou de la distortion le long de la marge intérieure
- [ ] Blank leaves added during restoration may appear within the text. Whenever possible, these have been omitted from filming/ Il se peut que certaines pages blanches ajoutées lors d'une restauration apparaissent dans le texte, mais, lorsque cela était possible, ces pages n'ont pas été filmées.
- [ ] Additional comments:/ Commentaires supplémentaires:

- [x] Coloured pages/ Pages de couleur
- [ ] Pages damaged/ Pages endommagées
- [ ] Pages restored and/or laminated/ Pages restaurées et/ou pelliculées
- [x] Pages discoloured, stained or foxed/ Pages décolorées, tachetées ou piquées
- [ ] Pages detached/ Pages détachées
- [x] Showthrough/ Transparence
- [ ] Quality of print varies/ Qualité inégale de l'impression
- [ ] Includes supplementary material/ Comprend du matériel supplémentaire
- [ ] Only edition available/ Seule édition disponible
- [ ] Pages wholly or partially obscured by errata slips, tissues, etc., have been refilmed to ensure the best possible image/ Les pages totalement ou partiellement obscurcies par un feuillet d'errata, une pelure, etc., ont été filmées à nouveau de façon à obtenir la meilleure image possible.

This item is filmed at the reduction ratio checked below/
Ce document est filmé au taux de réduction indiqué ci-dessous.

10X		14X		18X		22X		26X		30X	
						✓					
12X		16X		20X		24X		28X		32X	

The copy filmed here has been reproduced thanks to the generosity of:

Library of the Public
Archives of Canada

The images appearing here are the best quality possible considering the condition and legibility of the original copy and in keeping with the filming contract specifications.

Original copies in printed paper covers are filmed beginning with the front cover and ending on the last page with a printed or illustrated impression, or the back cover when appropriate. All other original copies are filmed beginning on the first page with a printed or illustrated impression, and ending on the last page with a printed or illustrated impression.

The last recorded frame on each microfiche shall contain the symbol ⟶ (meaning "CONTINUED"), or the symbol ▽ (meaning "END"), whichever applies.

Maps, plates, charts, etc., may be filmed at different reduction ratios. Those too large to be entirely included in one exposure are filmed beginning in the upper left hand corner, left to right and top to bottom, as many frames as required. The following diagrams illustrate the method:

L'exemplaire filmé fut reproduit grâce à la générosité de:

La bibliothèque des Archives
publiques du Canada

Les images suivantes ont été reproduites avec le plus grand soin, compte tenu de la condition et de la netteté de l'exemplaire filmé, et en conformité avec les conditions du contrat de filmage.

Les exemplaires originaux dont la couverture en papier est imprimée sont filmés en commençant par le premier plat et en terminant soit par la dernière page qui comporte une empreinte d'impression ou d'illustration, soit par le second plat, selon le cas. Tous les autres exemplaires originaux sont filmés en commençant par la première page qui comporte une empreinte d'impression ou d'illustration et en terminant par la dernière page qui comporte une telle empreinte.

Un des symboles suivants apparaîtra sur la dernière image de chaque microfiche, selon le cas: le symbole ⟶ signifie "A SUIVRE", le symbole ▽ signifie "FIN".

Les cartes, planches, tableaux, etc., peuvent être filmés à des taux de réduction différents. Lorsque le document est trop grand pour être reproduit en un seul cliché, il est filmé à partir de l'angle supérieur gauche, de gauche à droite, et de haut en bas, en prenant le nombre d'images nécessaire. Les diagrammes suivants illustrent la méthode.

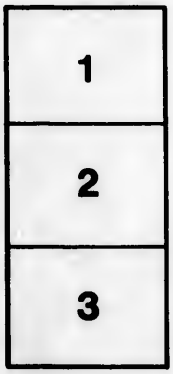

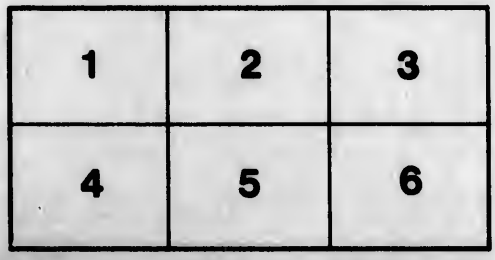

GHTH YEAR PUBLICATION.

"THE OTTAWA CITIZEN"

ALMANAC,

FOR

1871.

CONTAINING MUCH AUTHENTIC AND USEFUL INFORMATION.

Issued as a Supplement to "The Ottawa Citizen" Dec. 23, 1870.

OTTAWA:
I. B. TAYLOR, Printer and Publisher, 29, 31 & 33 Rideau Street.
1870.

C

Jan
Christm

Ash
day set

Th
Saints'

Of the
Of the
Since F
Since D
Since D
Since C
Of the
Of the
Of the

Ve
Ma
Jup
Sat

THE

OTTAWA "CITIZEN" ALMANAC, 1871.

STATUTORY HOLIDAYS IN ONTARIO.

January 1st New Year's Day, Good Friday, Easter Monday, Ash Wednesday, Queen's Birthday, Christmas Day, and any day set apart by Proclamation.

STATUTORY HOLIDAYS IN QUEBEC.

Ash Wednesday, Good Friday, Easter Monday, Queen's Birthday, also the Fêtes d'Obligation and any day set apart by Proclamation.

FÊTES D'OBLIGATION.

The Circumcision, Epiphany, Annunciation, Ascension, Fête Dieu, St. Peter and St. Paul's Day, All Saints' Day, Immaculate Conception, Christmas Day.

EPOCHS.

Of the Mundane Era	5,874
Of the Christian Era	1871
Since Foundation of Quebec	263
Since Discovery of America	379
Since Discovery of Canada	336
Since Conquest of Canada by England	108
Of the American Republic	95
Of the Dominion of Canada	4
Of the Reign of Victoria	32

APPEARANCE OF THE PLANETS.

Venus will be the Evening Star until 23rd of September, after that, Morning Star.
Mars will be a Morning Star from January 1st to March 21st, afterwards an Evening Star.
Jupiter will be an Evening Star until 1st of July, afterwards a Morning Star
Saturn will be a Morning Star until the 28th of June, and afterwards an Evening Star.

ECLIPSES IN 1871.

January 6th.—Partial Eclipse of the Moon.
June 17th.—Annular Eclipse of the Sun, invisible in Canada.
July 2nd.—Partial Eclipse of the Moon, invisible in Canada.
December 11th.—Total Eclipse of the Sun, invisible in Canada.

CHRONOLOGICAL NOTES.

Golden Number	10
Epact	9
Solar Cycle	4
Roman Indication	14
Dominical Letter	A

MOVEABLE FEASTS.

Septuagesima Sunday	February	5
Ash Wednesday	"	22
Easter Sunday	April	9
Ascension Day	May	18
Whit Sunday	"	28
Trinity Sunday	June	4
Fête Dieu	"	8
First Sunday in Advent	December	3

FIXED FESTIVALS.

New Year's Day	January	1
Epiphany	"	6
St. David's Day	March	1
St. Patrick's Day	"	17
St. George's Day	April	23
Queen's Birthday	May	24
Corpus Christi	"	27
Accession	June	20
Proclamation	"	21
St. John Baptist	"	24
St. Peter and St. Paul	"	29
Dominion Day	July	1
St. Michael's Day	September	29
All Saints Day	November	1
St. Andrew's Day	"	30
Christmas Day	December	25
St. John Evangelist's Day	"	27

MOON'S PHASES.

January:

	h. m.
6—Full Moon..	4.21 p.m.
14—Last Q.....	1.54 a.m.

MOON'S PHASES.

January:

	h. m.
20—New Moon..	7.29 p.m.
28—First Q.....	8.12 a.m.

Day of Month.	Day of Week.	MONTHLY CALENDAR. SUNDAYS, HOLIDAYS, &c.	SUN. RISES.	SUN. SETS.	MEMORANDA.
			H. M.	H. M.	
1	SUN.	New Year's Day.	7.36	4.32	
2	Mon.	General Wolfe born, 1727.	7.36	4.33	
3	Tues.	Josiah Wedgwood died, 1795.	7.36	4.33	
4	Wed.	Rachel died, 1858.	7.36	4.34	
5	Thur.	Dr. Benjamin Rush born, 1789.	7.36	4.35	
6	Fri.	*Epiphany.*	7.36	4.36	
7	Sat.	Allan Ramsay died, 1757.	7.36	4.37	
8	SUN.	*1st Sunday after Epiphany.*	7.36	4.38	
9	Mon.	Herschel died 1848.	7.35	4.39	
10	Tues.	Linnæus died, 1778.	7.35	4.40	
11	Wed.	First Lottery drawn in England.	7.35	4.41	
12	Thur.	Lavater died, 1801.	7.34	4.42	
13	Fri.	Charles Fox born, 1708.	7.34	4.43	
14	Sat.	Edmund Hally died, 1742.	7.34	4.44	
15	SUN.	*2nd Sunday after Epiphany.*	7.33	4.45	
16	Mon.	Richard Savage born, 1697.	7.33	4.46	
17	Tues.	Mozart born, 1756.	7.32	4.47	
18	Wed.	Montesquieu born, 1689.	7.31	4.48	
19	Thur.	James Watt born, 1736.	7.31	4.49	
20	Fri.	St. Agnes Eve.	7.30	4.51	
21	Sat.	Henry Hallam died, 1859.	7.30	4.52	
22	SUN.	*3rd Sunday after Epiphany.*	7.29	4.54	
23	Mon.	Pitt died, 1806.	7.28	4.56	
24	Tues.	Frederick the Great born, 1712.	7.27	4.56	
25	Wed.	Conversion of St. Paul.	7.26	4.57	
26	Thur.	Bernadoth of Sweden born, 1764.	7.25	4.59	
27	Fri.	Mozart born, 1756 (Qy. 17).	7.24	5.00	
28	Sat.	Prescott, historian, died, 1859.	7.23	5.02	
29	SUN.	*4th Sunday after Epiphany.*	7.22	5.03	
30	Mon.	Charles I. beheaded, 1643.	7.21	5.05	
31	Tues.	Ben Johnson born, 1574.	7.20	5.07	

"The Ottawa Citizen" (Daily Edition) is delivered to City Subscribers at 12½ cents per Week.

MOON'S PHASES.

February:

	h.m.
5—Full Moon.	8.59 a.m.
12—Last Q.....	9.57 a.m.

MOON'S PHASES.

February:

	h.m.
19—New Moon	8.46 a.m.
27—First Q....	5.36 a.m.

Day of Month.	Day of Week.	MONTHLY CALENDAR. SUNDAYS, HOLIDAYS, &c.	SUN. RISES.	SUN. SETS.	MEMORANDA.
			H.M.	H.M.	
1	Wed.	Purification of the Virgin.	7.18	5.10	
2	Thur.	Pope Clement XIII died, 1769.	7.17	5.11	
3	Fri.	Inquisition abolished in Spain, 1813.	7.16	5.12	
4	Sat.	Fort Nicholas destroyed, 1856.	7.15	5.13	
5	SUN.	*Septuagesima Sunday.*	7.14	5.13	
6	Mon.	Dr. Priestly died, 1804.	7.13	5.15	
7	Tues.	Allan Ramsay died.	7.11	5.16	
8	Wed.	Mary, Queen of Scots, beheaded, 1587	7.11	5.18	
9	Thur.	Volney, French philosopher born, 1757	7.08	5.19	
10	Fri.	Congreve, poet, born, 1670.	7.07	5.21	
11	Sat.	William Shenstone died, 1763.	7.06	5.23	
12	SUN.	*Sexagesima Sunday.* Sir A. Cooper d., [1841.	7.04	5.25	
13	Mon.	Massacre of Glencoe, 1691.	7.03	5.26	
14	Tues.	Sir William Blackstone died, 1780.	7.01	5.27	
15	Wed.	Galileo born, 1564.	7.00	5.28	
16	Thur.	Dr. Kane died, 1857.	6.59	5.30	
17	Fri.	John Braham died, 1856.	6.57	5.32	
18	Sat.	Charles Lamb born, 1775.	6.55	5.33	
19	SUN.	*Quinquagesima Sunday.*	6.53	5.34	
20	Mon.	Voltaire born, 1694.	5.52	5.36	
21	Tues.	Charles Rossi, sculp., d., 1839. [1732.	6.50	5.38	
22	Wed.	*Ash Wednesday.* G. Washington b.,	6.48	5.39	
23	Thur.	Sir Joshua Reynolds died, 1792.	6.47	5.41	
24	Fri.	*St. Matthias Day.*	6.46	5.42	
25	Sat.	French Revolution, 1848.	6.44	5.43	
26	SUN.	1st *Sunday in Lent.*	6.42	5.44	
27	Mon.	Longfellow born, 1807.	6.40	5.45	
28	Tues.	Buchanan, historian, died.	6.40	5.45	

Subscribe for the "Weekly Citizen" only ONE DOLLAR per Year, in advance.

GOVERNMENT HOUSE, OTTAWA,

Tuesday, 31st May, 1870.

PRESENT:

HIS EXCELLENCY THE GOVERNOR GENERAL IN COUNCIL.

ON the recommendation of the Honorable the Minister of Customs, and in pursuance of the provisions of the 11th Section of the Act 31 Vic. Cap. 6, intituled: "An Act respecting the Customs," His Excellency in Council has been pleased to Order, and it is hereby Ordered, that the following Regulations respecting the Coasting Trade of the Dominion, in amendment of the Regulations adopted by Order in Council of 20th July, 1869, shall be and the same are hereby adopted and established:

1st. It having been enacted by Chap. 2, Sec. 22, 32nd Victoria, that the Governor may grant yearly Coasting Licenses to British vessels navigating the inland waters of Canada above Montreal, although such vessels may occasionally make voyages to Foreign Ports, it is hereby Ordered that the Bonds to be given by the Master or Owner of such vessel, on taking out such License shall not contain the condition provided for in Section 3 of said Regulations, "that such Vessels or Boats shall not be employed in the Foreign Trade," but that it shall be a condition of such Bond, that whenever any such Vessel or Boat is employed in a voyage to or from a Foreign Port, the master or other proper officer thereof, shall report inwards and outwards, in all respects, as though he had not received such Coasting License.

2nd. Representations having been made of serious inconvenience to the Masters and Owners of Steam Vessels employed as regular packets and freight packets, between the Port of St. John in the Province of New Brunswick, and the ports of Digby, Annapolis and Windsor, in the Province of Nova Scotia, and also to the Mercantile Community of the said ports, in consequence of such Steam Vessels being obliged to report their cargoes each trip in detail, it is hereby Further Ordered, that the Collector of Customs at the Port of St. John, may grant any such Steam Vessel a yearly coasting License, subject to the same conditions as are provided in the case of Vessels trading between ports in one same Province, with the additional condition: that the Master or other proper Officer of such Steam Vessel shall be furnished with two cargo books to be used during alternate months, and that at the end of each month, he shall surrender the book used during that month to the Collector of the Port of St. John, and the said Collector shall return to him the other book with which he had that furnished, so that the record of the trade of each month shall be in the Custom House, to be used for statistical purposes during the whole of the succeeding month.

WM. H. LEE,
Clerk Privy Council.

GOVERNMENT HOUSE, OTTAWA,

Tuesday, 20th day of July, 1869.

PRESENT:

HIS EXCELLENCY THE GOVERNOR GENERAL IN COUNCIL.

ON the recommendation of the Honorable the Minister of Customs, and in pursuance of the provisions of the 11th Section of the Act 31 Vic. Cap. 6, intituled: "An Act respecting the Customs," His Excellency in Council has been pleased to Order, and it is hereby ordered, that the following Regulations respecting the Coasting trade of the Dominion, be and the same are hereby adopted and established.

Certified,

WM. H. LEE,
Clerk of the Privy Council.

COASTING REGULATIONS.

1. Vessels and Boats employed solely in the transport of Goods or Passengers from one Port or place to another Port or place within the limits of the Dominion of Canada, shall be deemed to be engaged in the Coasting Trade, and shall be subject to the Regulations governing the same.

2. None but British registered Vessels and Boats, wholly owned by British subjects, can lawfully be engaged in the Coasting Trade of the Dominion of Canada, and the names of such Vessels or Boats and the names of their Ports of Registry shall be distinctly painted on the stern of the said Vessels or Boats.

3. Such Vessels and Boats, may, without being subject to entry, or clearance as required by law, for Vessels trading between Ports in the Dominion of Canada, as well as with Foreign Ports, carry goods the produce of Canada, or goods duty free, or goods duty paid, or passengers from any Ports or places in the Provinces of Ontario and Quebec, to any other Ports or places in the said Provinces, or from any Ports or places in the Province of New Brunswick, to any other Ports or places in the said Province, or from any Ports or places in the Province of Nova Scotia, to any other Ports or places in the said Province, provided always that the owners or masters of such Vessels or Boats, shall take out a license for the season for that purpose from a Collector of Customs in Canada, and that the owners or masters in taking out the said License shall enter into Bonds of $600 conditioned that such Vessels or Boats shall not be employed in the Foreign Trade, and provided also that the Master of every such Vessel or Boat shall keep or cause to be kept, a Cargo Book in the form prescribed by the Customs Department, to be registered by the Collector of Customs who granted the License, in which Book shall be entered at the Port of Lading, an account of all goods taken on board of such Vessel or Boat, stating the description of the packages, the quantities, the descriptions and values of the goods therein, as also of the goods stowed loose, and the names of the respective Shippers and Consignees, as far as any of such particulars shall be known to him; and at the Port of discharge shall be entered in said Cargo Book, the respective days upon which any such goods shall be delivered out of such Vessel and also the respective times of departure from the Port of lading and of arrival at the Port of unlading.

4. The master of any such Vessel or Boat shall produce his License and Cargo Book to any Officer of Customs, whenever the same shall be demanded, and answer all questions put to him, and such Officer of Customs shall be at liberty to note any remark on the Cargo Book, which he may deem proper; and if the Cargo Book shall not be kept in the manner hereby required, and the particulars of all Cargo, taken and unladed, duly noted therein, the goods and Vessel shall be forfeited, and the Master shall incur the penalty of $100.

5. Before any coasting vessel or boat shall depart from any Port of lading in any one of the Provinces of the Dominion of Canada for any other Port in the said Dominion, not in the said province of departure, an account or Report with a duplicate thereof, in the form or to the effect following, and signed by the Master, shall be delivered to the Collector, who shall retain the duplicate and return the original account or report dated and signed by him; and such account or Report shall be the clearance of the Vessel or Boat for the voyage and the transire or pass for the goods expressed therein, except for goods under Bond or goods liable to Excise or Internal Revenue duty, which shall require the entire and warrants for landing to be signed by the proper Officers as required by Law, and if any such account or Report be false, the Master who signed it shall forfeit the sum of $100.

REPORT and Transire Coastwise for Registered Vessel or boat proceeding from one Province to another in the Dominion of Canada.

Port of
Name of Vessel. Register's Tons.
Master's Name. Whither bound.
Port of Registry.

Foreign Goods,	
Warehoused Goods removed under Bond.	
Goods liable to duty of Excise.	
Do. removed under Bond.	
Sundry other goods, Produce of Canada, &c.	

(Signed),

Master.

Cleared the day of 187

(Signed),

Collector of Customs for the Port of

COASTING REGULATIONS—*Continued.*

6. Within twenty-four hours after the arrival of any coasting vessel or boat at the Port of discharge, which requires a Transire as above described, and before any goods shall be unladen, the transire with the name of the place or wharf where the lading is to be discharged, noted thereon, shall be delivered to the collector, who shall note thereon the date of the delivery; and if any of the goods on board such coasting vessel or boat shall be subject to any customs duty the same shall not be unladen until due entry has been made at the Custom House and a warrant granted for the landing thereof; and if any of the goods on board such vessel or boat be subject to any duty of excise or Internal Revenue the same shall not be unladen without the authority or permission of the proper officer of excise; but no entry shall be required at the Custom House for any goods brought coastwise the produce of Canada or goods on which the duties whether of Customs or Excise have already been paid or which are duty free.

7. Vessels and boats employed in the Coasting Trade and that shall not have taken out a License for carrying goods, and obtained a Cargo Book as above provided, shall report inwards and outwards at the nearest port to their place of arrival or destination and require clearances whenever they depart from any port or place within the Dominion of Canada, and in default of their so reporting the Vessel or Cargo, the Master shall in such cases be subject to the penalty of $100 for departing and arriving without due entry inwards or outwards as the case may be. Provided that when a vessel shall sail from any place where there is no Custom House, or officer of Customs, it shall be sufficient for the carrying out of this regulation that the owner or Master of such vessel, do, as soon afterwards as possible, forward to the nearest Custom House, a similar report in duplicate, or lodge the same at the first Port at which he shall touch where there is a Custom House officer.

8. Goods under a removal Bond from one Canadian Port to another Canadian Port, may be carried in any British registered vessel or boat, trading Coastwise with a proper License and Cargo Book upon such goods being properly entered in the Cargo Book and in the Account or Transire, in duplicate, the Collector at the Port from which such goods are removed, being required to forward by Mail, to the Collector of the Port for which the goods are destined all the particulars and description of the goods so forwarded, and the Packages shall be properly marked in Red as now provided, and no Goods under Bond shall be carried in any Coasting Vessel or Boat until the Master has delivered an account in duplicate or transire to the Collector of Customs at the Port of lading.

9. No Coasting Vessel or Boat to touch at any Foreign Port unless forced by unavoidable circumstances, and the master of any Coasting Vessel or Boat which has touched at any Foreign Port, shall declare the same in writing under his own hand, to the Collector or other proper Officer of Customs at the Port or place in Canada where his Vessel or Boat afterwards first arrives, under a penalty of $100.

10. If any goods are unshipped from any Vessel or Boat arriving coastwise, or unshipped or water borne to be shipped, to be carried coastwise on Sundays or Holidays, or unless in the presence, or with the authority of the proper Officer of Customs, or unless at such times and places as shall be appointed and approved by him for that purpose; the same shall be forfeited and the Master of the Vessel or Boat shall forfeit the sum of $100.

11. Officers of Customs may board any Coasting Vessel or Boat in any Port or Place, and at any period of the voyage thereof, bar, and examine all goods on board; and the Collector may require such documents as he thinks fit for inspection.

12. No Fishing Boat or Boat used in Ferrying under 15 tons burthen, shall, except by special License or permission, carry any goods from a Foreign Country, which are liable to duty, under pain of seizure, unless the same (in the case of Ferry Boats) be for the sole use of some passenger then on board.

13. No goods can be carried in any Coasting Vessel or Boat except such as are laden to be so carried at some Port or place in Canada, and no goods shall be taken into or put out of any Coasting Vessel or Boat while on her voyage by River, Lake or Sea.

14. The [illegible] required by [illegible] may, in the case of any Steam Vessel [illegible] in all respects, and subject to the like [illegible] in case of any untrue statement in the Transire [illegible] Master for the purposes of these Regulations [illegible] Vessel; but nothing herein contained shall [illegible] Officer of [illegible] calling upon the Master of any Steam Vessel to [illegible] such [illegible] answering entirely, or to prevent the master from [illegible] to do.

15. The Regulations relating to the late Provinces of Canada, dated the 12th April, 1861, and all regulations [illegible] in the Provinces of New Brunswick or Nova Scotia in relevance to coasting in any of the said Provinces are hereby repealed.

S. L. TILLEY.
Minister [illegible]

J. M. C. DELES DERNIERS,

GENERAL

COMMISSION MERCHANT,

WHOLESALE AND RETAIL DEALER IN

TEAS, COFFEES, CHOICE GROCERIES,

PROVISIONS,

WINES, LIQUORS, FRUITS,

BUTTER AND CHEESE,

Corner of Sussex and York Streets,

OTTAWA.

BLYTH & KERR,

PLUMBERS,

GAS AND STEAM FITTERS,

BELLHANGERS,

TIN AND COPPER SMITHS,

IMPORTERS OF AND DEALERS IN

GENERAL HOUSE FURNISHING HARDWARE,

No. 25 Rideau Street,

OTTAWA.

J. BLYTH. W. KERR.

MOON'S PHASES.

March:

	h.m.
6—Full Moon	10.36 p.m.
13—Last Q....	5.17 p.m.

MOON'S PHASES.

March:

	h.m.
20—New Moon	10.58 p.m.
29—First Q....	6.42 p.m.

Day of Month.	Day of Week.	MONTHLY CALENDAR. SUNDAYS, HOLIDAYS, &c.	SUN. RISES.	SUN. SETS.	MEMORANDA.
			H.M.	H.M.	
1	Wed.	*St. David's Day.*	6.39	5.46	
2	Thur.	John Wesley born, 1791.	6.37	5.48	
3	Fri.	Macready born, 1793.	6.36	5.49	
4	Sat.	Von Buch, geologist, died, 1853.	6.34	5.51	
5	SUN.	*2nd Sunday in Lent.*	6.32	5.52	
6	Mon.	Michael Angelo born, 1747.	6.30	5.53	
7	Tues.	Bishop Wilson died, 1755.	6.29	5.54	
8	Wed.	Layard born, 1817.	6.27	5.56	
9	Thur.	Americus Vespasius born, 1471.	6.25	5.57	
10	Fri.	Prince of Wales married, 1863.	6.23	5.58	
11	Sat.	Tasso born, 1544.	6.22	5.59	
12	SUN.	*3rd Sunday in Lent.*	6.20	6.01	
13	Mon.	Dr. Priestley born, 1733.	6.18	6.02	
14	Tues.	Admiral Byng shot, 1757.	6.16	6.03	
15	Wed.	Andrew Jackson born, 1767.	6.15	6.04	
16	Thur.	Reciprocity Treaty ratified, 1855.	6.13	6.06	
17	Fri.	*St. Patrick's Day.*	6.10	6.07	
18	Sat.	Princess Louise born, 1848.	6.09	6.08	
19	SUN.	*4th Sunday in Lent.*	6.08	6.09	
20	Mon.	Sir Isaac Newton died, 1727.	6.06	6.10	
21	Tues.	Kirke White born, 1785.	6.04	6.11	
22	Wed.	Goëthe died, 1832.	6.02	6.13	
23	Thur.	Wm. Smith, geologist, born, 1769.	6.00	6.14	
24	Fri.	Queen Elizabeth died, 1727.	5.58	6.15	
25	Sat.	Annunciation of the Virgin.	5.57	6.16	
26	SUN.	*5th Sunday in Lent.*	5.55	6.18	
27	Mon.	Kelll, mathematician, born.	5.53	6.19	
28	Tues.	Battle of Alexandria, 1801.	5.51	6.20	
29	Wed.	Swedenborg died, 1772.	5.49	6.21	
30	Thur.	Sir Henry Wotton born, 1568.	5.47	6.22	
31	Fri.	Haydn born, 1732.	5.45	6.23	

All the Latest News, both Foreign and Local, can be found in the "Weekly Citizen."

MOON'S PHASES.

April:

	h.m.
5—Full Moon	9.20 a.m.
12—Last Q.	0.49 a.m.

MOON'S PHASES.

April:

	h.m.
19—New Moon	2.00 p.m.
27—First Q.	6.45 p.m.

Day of Month.	Day of Week.	MONTHLY CALENDAR. SUNDAYS, HOLIDAYS, &c.	SUN. RISES.	SUN. SETS.	MEMORANDA.
			H.M.	H.M.	
1	Sat.	Dr. Harvey born, 1578.	5.44	6.24	
2	SUN.	*6th Sunday in Lent.* Battle of Copenhagen, 1801.	5.42	6.26	
3	Mon.	Richard III. born, 1366.	5.40	6.27	
4	Tues.	Pope Nicholas IV. died, 1292.	5.39	6.28	
5	Wed.	Catherine I., of Russia born, 1689.	5.37	6.29	
6	Thur.	James Mill born, 1775.	5.35	6.30	
7	Fri.	*Good Friday.* D'Arcy McGee, assassinated, 1868	5.33	6.32	
8	Sat.	Hudson Bay Co. established, 1692.	5.31	6.33	
9	SUN.	*Easter Sunday.*	5.29	6.34	
10	Mon.	Battle of Toulouse, 1814.	5.28	6.35	
11	Tues.	Canning born, 1770.	5.26	6.37	
12	Wed.	Fort Sumter bombarded, 1861.	5.24	6.38	
13	Thur.	Handel died, 1759.	5.22	6.39	
14	Fri.	Abraham Lincoln assassinated, 1865.	5.21	6.40	
15	Sat.	Battle of Culloden, 1746.	5.19	6.41	
16	SUN.	*1st Sunday after Easter.*	5.17	6.42	
17	Mon.	Brock's Monument destroyed, 1840.	5.16	6.43	
18	Tues.	John Leland, antiquary died, 1552.	5.14	6.45	
19	Wed.	Lord Byron died, 1824.	5.13	6.46	
20	Thur.	Napoleon III. born, 1808.	5.11	6.47	
21	Fri.	Bishop Heber born, 1782.	5.09	6.48	
22	Sat.	Odessa bombarded, 1854.	5.08	6.49	
23	SUN.	*2nd Sunday after Easter.* St. George's Day.	5.06	6.51	
24	Mon.	Bank of England failed, 1694.	5.05	6.52	
25	Tues.	*St. Mark's Day.*	5.03	6.55	
26	Wed.	David Hume born, 1711.	5.01	6.55	
27	Thur.	Gibbon, historian born, 1711.	5.00	6.55	
28	Fri.	Battle of York, 1813.	4.59	6.56	
29	Sat.	Edward IV. born, 1441.	4.58	6.57	
30	SUN.	*3rd Sunday after Easter.*	4.57	6.59	

The "Ottawa Citizen" is the only Paper at the Capital, which pays for and receives Cable Despatches from Europe at Midnight.

MOON'S PHASES.

May:

	h.m.
4 –Full Moon	5.57 p.m.
11–Last Q	9.21 a.m.

MOON'S PHASES.

May:

	h.m.
19–New Moon	5 42 a.m.
27–First Q	8.01 a.m.

Day of Month.	Day of Week.	MONTHLY CALENDAR. SUNDAYS, HOLIDAYS, &c.	SUN. RISES.	SUN. SETS.	MEMORANDA.
			H.M.	H.M.	
1	Mon.	*St. Philip's and St. James' Day.*	4.55	7.00	
2	Tues.	John Galt, novelist, born, 1779.	4.53	7.02	
3	Wed.	Machiavelli born, 1469.	4.51	7.03	
4	Thur.	Auduben born, 1782.	4.50	7.04	
5	Fri.	Napoleon I. died, 1824.	4.49	7.05	
6	Sat.	General Massena born, 1758.	4.47	7.06	
7	SUN.	*4th Sunday after Easter.*	4.45	7.07	
8	Mon.	Battle of Rio Grande, 1846.	4.44	7.08	
9	Tues.	Schiller died, 1805.	4.43	7.09	
10	Wed.	Battle of Lodi, 1796.	4.42	7.10	
11	Thur.		4.40	7.11	
12	Fri.	John Bell, anatomist, born 1763.	4.39	7.13	
13	Sat.	Henry Grattan died, 1838.	4.38	7.14	
14	SUN.	*Rogation Sunday.*	4.37	7.15	
15	Mon.	O'Connell died, 1847.	4.36	7 16	
16	Tues.	Fourier, mathematician, died 1830.	4.35	7.17	
17	Wed.	Talleyrand died, 1838.	4.34	7.18	
18	Thur.	*Ascension Day.*	4.33	7.19	
19	Fri.	Boswell, biographer, died 1795.	4.32	7.20	
20	Sat.	Columbus died, 1506.	4.21	7.21	
21	SUN.	*Sunday after Ascension.*	4.20	7.22	
22	Mon.	Battle of Luttzen, 1813.	4.29	7.23	
23	Tues.	Sheil, poet, died 1851.	4.28	7.24	
24	Wed.	Queen's Birthday.	4.27	7.25	
25	Thur.	Dr. Paley died, 1805.	4.27	7.27	
26	Fri.	The Venerable Bede died, 753.	4.26	7.28	
27	Sat.	Dante born, 1265.	4.26	7.28	
28	SUN.	*Whit Sunday.*	4.25	7.29	
29	Mon.	Tom Moore born, 1780.	4.24	7.30	
30	Tues.	Joan D'Arc burnt, 1431.	4.23	7.31	
31	Wed.	Dr. Chalmers died, 1847.	4.22	7.32	

The Oldest Established Paper in Ottawa, is "The Ottawa Citizen."

MOON'S PHASES.

June:

	h.m.
3—Full Moon	1.24 a.m.
9—Last Q.	7.34 p.m.

MOON'S PHASES.

June:

	h.m.
17—New Moon	9.27 p.m.
25—First Q.	5.42 p.m.

Day of Month.	Day of Week.	MONTHLY CALENDAR. SUNDAYS, HOLIDAYS, &c.	SUN. RISES.	SUN. SETS.	MEMORANDA.
1	Thur.	Lord Howe's Victory, 1794.	4.23	7.31	
2	Fri.	Duke of Norfolk executed, 1752.	4.22	7.33	
3	Sat.	Earthquake at Manilla, 1683.	4.21	7.35	
4	SUN.	*Trinity Sunday.*	4.21	7.35	
5	Mon.	Socrates born, B.C. 468.	4.20	7.36	
6	Tues.	Lord Anson, navigator, died 1762.	4.20	7.36	
7	Wed.	The Mamelon taken, 1855.	4.19	7.37	
8	Thur.	Pope, poet, born 1688.	4.19	7.38	
9	Fri.	George Stephenson born, 1781.	4.19	7.39	
10	Sat.	Thos. Herne, antiquary, died 1735.	4.19	7.40	
11	SUN.	*1st Sunday after Trinity.*	4.18	7.40	
12	Mon.	New York Incorporated, 1665.	4.18	7.40	
13	Tues.	Madame D'Arblay born, 1752.	4.18	7.42	
14	Wed.	Battle of Marengo, 1800.	4.18	7.42	
15	Thur.	Magna Charta signed, 1215.	4.18	7.42	
16	Fri.	Edward I. born, 1239.	4.18	7.42	
17	Sat.	Addison died, 1719.	4.18	7.43	
18	SUN.	*2nd Sunday after Trinity.*	4.18	7.44	
19	Mon.	Banks, naturalist, died, 1820.	4.18	7.44	
20	Tues.	Barbauld born, 1743.	4.18	7.44	
21	Wed.	Queen Victoria proclaimed, 1837.	4.19	7.44	
22	Thur.	Machiavelli died, 1527.	4.19	7.45	
23	Fri.	Bishop Fell born, 1625.	4.19	7.45	
24	Sat.	*St. John the Baptist.*	4.19	7.45	
25	SUN.	*3rd Sunday after Trinity.*	4.19	7.45	
26	Mon.	Dr. Doddridge born, 1702.	4.20	7.45	
27	Tues.	Dr. Dodd executed, 1777.	4.20	7.45	
28	Wed.	Queen's Coronation, 1838.	4.21	7.45	
29	Thur.	*St. Peter and St. Paul.*	4.22	7.46	
30	Fri.	Rome taken by the French, 1849.	4.23	7.47	

All kinds of Book and Job Printing cheaply and neatly executed, at "The Ottawa Citizen" Office, Nos. 29, 31, & 33, Rideau Street.

MOON'S PHASES.

July:

	h.m.
2—Full Moon	1.33 a.m.
9—Last Q.	8.07 a.m.
17—New Moon	0.24 p.m.

MOON'S PHASES.

July:

	h.m.
25—First Q.	0.42 p.m.
31—Full Moon	4.14 p.m.

Day of Month.	Day of Week.	MONTHLY CALENDAR. SUNDAYS, HOLIDAYS, &c.	SUN. RISES.	SUN. SETS.	MEMORANDA.
1	Sat.	*Dominion Day.*	4.22	7.44	
2	SUN	*4th Sunday after Trinity.*	4.22	7.44	
3	Mon.	Quebec founded, 1608.	4.23	7.44	
4	Tues.	Thomas Jefferson died, 1825.	4.24	7.43	
5	Wed.	Mrs. Siddons born, 1755.	4.24	7.43	
6	Thur.	Battle of Madia, 1806.	4.25	7.43	
7	Fri.	John Huss burned, 1415.	4.25	7.43	
8	Sat.	Burke died, 1797.	4.26	7.43	
9	SUN.	*5th Sunday after Trinity.*	4.27	7.43	
10	Mon.	John Calvin born, 1509.	4.27	7.42	
11	Tues.		4.28	7.41	
12	Wed.	Stephenson died, 1855.	4.29	7.41	
13	Thur.	Napoleon surrendered, 1815.	4.29	7.40	
14	Fri.	Mrs. Siddons born, 1755.	4.30	7.40	
15	Sat.	*St. Swithin's Day.*	4.31	7.39	
16	SUN.	*6th Sunday after Trinity.*	4.32	7.39	
17	Mon.	Michilinickmack taken, 1812.	4.33	7.38	
18	Tues.	Godfrey de Boullon died, 1100.	4.33	7.38	
19	Wed.	Princess Augusta born, 1852.	4.35	7.37	
20	Thur.	Anne Southey died, 1854.	4.36	7.36	
21	Fri.	Robert Burns died, 1796.	4.37	7.35	
22	Sat.	Battle of Salamanca, 1812.	4.38	7.34	
23	SUN.	*7th Sunday after Trinity.*	4.38	7.34	
24	Mon.	British took Gibralter, 1704.	4.39	7.33	
25	Tues.	*St. James' Day.*	4.40	7.32	
26	Wed.	Battle of Aboukir, 1799.	4.41	7.31	
27	Thur.	Thomas Campbell born, 1777.	4.42	7.30	
28	Fri.	Robespierre executed, 1794.	4.43	7.29	
29	Sat.	Wilberforce died, 1833.	4.44	7.28	
30	SUN.	*8th Sunday after Trinity.*	4.45	7.27	
31	Mon.	Ignatius Loyala died, 1556.	4.46	7.26	

"The Ottawa Citizen" (Daily Edition) is delivered to City Subscribers, at 12½ Cents per Week.

MOON'S PHASES.

August:

	h.m.
7 Last Q.....	11.21 p.m.
16—New Moon.	1.59 a.m.

MOON'S PHASES.

August:

	h.m.
23—First Q.....	6.37 a.m.
30—Full Moon..	1.15 a.m.

Day of Month.	Day of Week.	MONTHLY CALENDAR. SUNDAYS, HOLIDAYS, &c.	SUN. RISES.	SUN. SETS.	MEMORANDA.
			H.M.	H.M.	
1	Tues.		4.51	7.22	
2	Wed.	Kars evacuated, 1856.	4.52	7.21	
3	Thur.	Eugène Sue died, 1857.	4.53	7.20	
4	Fri.	Shelley born, 1792.	4.54	7.19	
5	Sat.	Battle of Brownstown, 1812.	4.55	7.18	
6	SUN.	*9th Sunday after Trinity.*	4.56	7.17	
7	Mon.	Queen Caroline died, 1821.	4.57	7.16	
8	Tues.	Canning died, 1827.	4.58	7.15	
9	Wed.	Captain Marryatt died, 1818.	4.59	7.14	
10	Thur.	Battle of Bassane, 1796.	5.00	7.12	
11	Fri.	Battle of Lake Champlain, 1814.	5.01	7.11	
12	Sat.	George III. born, 1762.	5.02	7.10	
13	SUN.	*10th Sunday after Trinity.*	5.03	7.09	
14	Mon.	Hutton, mathematician, born, 1737.	5.04	7.08	
15	Tues.	Admiral Blake born, 1599.	5.05	7.07	
16	Wed.	Ben Johnson died, 1637.	5.06	7.06	
17	Thur.	Duchess of Kent born, 1786.	5.07	7.05	
18	Fri.	Earl Russell born, 1792. [1840.	5.08	7.04	
19	Sat.	Steamboats first shot Lachine Rapids	5.09	7.03	
20	SUN.	*11th Sunday after Trinity.*	5.00	7.02	
21	Mon.	Crichton born, 1561.	5.11	7.01	
22	Tues.	Gough, temperance orator, born, 1817	5.12	7.01	
23	Wed.	Sir Astley Cooper born, 1768.	5.13	7.00	
24	Thur.	Washington taken by British, 1814.	5.14	6.58	
25	Fri.	Herschel died, 1832.	5.15	6.56	
26	Sat.	Prince Albert born, 1819.	5.16	6.54	
27	SUN.	*12th Sunday after Trinity.*	5.17	6.52	
28	Mon.	Leigh Hunt died, 1859.	5.18	6.50	
29	Tues.	John Locke, philosopher, born, 1632.	5.19	6.49	
30	Wed.	Archdeacon Paley born, 1743.	5.20	6.48	
31	Thur.	John Bunyan died, 1688.	5.21	6.47	

Subscribe for the "Weekly Citizen," only ONE DOLLAR per Year, in advance.

OON'S PHASES.

ust:

	h. m.
First Q.....	6.37 a.m.
Full Moon..	1.15 a.m.

ORANDA.

r, in advance.

MOON

Septembe

6—Last

14—New

Day of Month.	Da of We
1	Fri
2	Sat
3	SU
4	Mo
5	Tu
6	We
7	Th
8	Fri
9	Sat
10	SU
11	Mo
12	Tu
13	We
14	Th
15	Fri
16	Sat
17	SU
18	Mo
19	Tu
20	We
21	Th
22	Fri
23	Sat
24	SU
25	Mo
26	Tu
27	We
28	Th
29	Fri
30	Sat

All t

MOON'S PHASES.

September:

	h.m.
6—Last Q.	5.07 p.m.
14—New Moon.	2.07 p.m.

MOON'S PHASES.

September:

	h.m.
20—First Q.	0.10 p.m.
28—Full Moon.	0.42 p.m.

Day of Month.	Day of Week.	MONTHLY CALENDAR. SUNDAYS, HOLIDAYS, &c.	SUN. RISES.	SUN. SETS.	MEMORANDUM.
1	Fri.	Saugenay discovered, 1535.	5.25	6.34	
2	Sat.	Great Fire in London, 1666.	5.26	6.33	
3	SUN.	13*th Sunday after Trinity.*	5.27	6.31	
4	Mon.	Hudson River discovered, 1609.	5.28	6.29	
5	Tues.	Cardinal Richelieu born, 1585.	5.29	6.27	
6	Wed.	Archbishop Sumner died, 1862.	5.30	6.25	
7	Thur.	Samuel Johnson born, 1709.	5.31	6.24	
8	Fri.	Sebastapol taken, 1855.	5.32	6.22	
9	Sat.	Battle of Flodden, 1513.	5.33	6.20	
10	SUN.	14*th Sunday after Trinity.* Battle of [Lake Erie, 1813.	5.35	6.18	
11	Mon.	Thomson born.	5.36	6.17	
12	Tues.	Lord Metcalfe died, 1846.	5.37	6.15	
13	Wed.	General Wolfe died, 1759.	5.38	6.13	
14	Thur.	Moscow burnt, 1812.	5.39	6.11	
15	Fri.	Malta taken, 1800.	5.40	6.19	
16	Sat.	New York taken, 1776.	5.41	6.18	
17	SUN.	15*th Sunday after Trinity.*	5.42	6.16	
18	Mon.	Quebec capitulated, 1759.	5.43	6.14	
19	Tues.	Lord Sydenham died, 1841.	5.45	6.12	
20	Wed.	Battle of Prestonpans, 1745.	5.46	6.11	
21	Thur.	*St. Matthew's Day.*	5.47	6.08	
22	Fri.	Theodore Hook born, 1788.	5.48	6.07	
23	Sat.	Planet Neptune discovered, 1846.	5.49	6.05	
24	SUN.	16*th Sunday after Trinity.*	5.50	6.03	
25	Mon.	Havelock's Relief of Lucknow.	5.52	6.01	
26	Tues.	Admiral Collingwood born, 1750.	5.53	5.59	
27	Wed.	Nelson born, 1758.	5.54	5.57	
28	Thur.	St. Vincent de Paul died, 1660.	5.55	5.56	
29	Fri.	*St. Michael's Day.*	5.56	5.55	
30	Sat.	Whitfield died, 1770.	5.57	5.54	

All the Latest News, both Foreign and Local, can be found in the "Weekly Citizen."

MOON'S PHASES.

October:

h.m.
6—Last Q.....0.29 p.m.
14—New Moon..1.18 a.m.

MOON'S PHASES.

October:

h.m.
20—First Q.....[illegible] p.m.
28—Full Moon..3.12 a.m.

Day of Month.	Day of Week.	MONTHLY CALENDAR. SUNDAYS, HOLIDAYS, &c.	SUN. RISES.	SUN. SETS.	MEMORANDUM.
1	SUN.	*17th Sunday after Trinity.*	5.59	5.41	
2	Mon.	Mayor Andre executed, 1780.	6.00	5.40	
3	Tues.	Robert Barclay died, 1690.	6.01	5.39	
4	Wed.	Cardinal Belarinin born.	6.02	5.37	
5	Thur.	Horace Walpole born, 1717.	6.03	5.35	
6	Fri.	Jenny Lind born, 1821.	6.04	5.34	
7	Sat.	Archbishop Laud born, 1573.	6.05	5.31	
8	SUN.	*18th Sunday after Trinity.*	6.07	5.30	
9	Mon.	Cervantes born, 1547.	6.08	5.28	
10	Tues.	Benjamin West, painter, born, 1738.	6.09	5.26	
11	Wed.	Zwingli killed, 1531.	6.10	5.24	
12	Thur.	Hugh Millar born, 1802.	6.11	5.23	
13	Fri.	Battle of Queenston, 1812.	6.12	5.21	
14	Sat.	Murat shot, 1815.	6.14	5.20	
15	SUN.	*19th Sunday after Trinity.*	6.15	5.18	
16	Mon.	Marie Antoinette executed, 1793.	6.17	5.16	
17	Tues.	John Wilkes born.	6.18	5.14	
18	Wed.	St. Luke's Day, 1727.	6.19	5.13	
19	Thur.	Dean Swift died, 1745.	6.20	5.11	
20	Fri.	John Adams born, 1735	6.21	5.09	
21	Sat.	Battle of Trafalgar, 1805.	6.23	5.08	
22	SUN.	*20th Sunday after Trinity.*	6.24	5.06	
23	Mon.	Lord Jeffrey born, 1773.	6.25	5.05	
24	Tues.	Daniel Webster died, 1852.	6.26	5.03	
25	Wed.	Father Faber born, 1773.	6.28	5.01	
26	Thur.	Battle of Chateauguay.	6.29	5.00	
27	Fri.	Captain Cook born, 1728.	6.31	4.59	
28	Sat.	*St. Simon and St. Jude.*	6.32	4.57	
29	SUN.	*21st Sunday after Trinity.*	6.33	4.56	
30	Mon.	Brindsley Sheridan born, 1751.	6.34	4.55	
31	Tues.	Pope Clement XIV. born, 1705.	6.35	4.54	

"The Ottawa Citizen" is the only Paper at the Capital, which pays for and receives Cable Despatches from Europe at Midnight.

MOON'S PHASES.

November:

	h.m.
5—Last Q	7.52 a.m.
12—New Moon	0.06 p.m.

MOON'S PHASES.

November:

	h.m.
19—First Q	3.44 a.m.
26—Full Moon	8.51 p.m.

Day of Month.	Day of Week.	MONTHLY CALENDAR. SUNDAYS, HOLIDAYS, &c.	SUN. RISES.	SUN. SETS.	MEMORANDA.
			H.M.	H.M.	
1	Wed.	*All Saints' Day.*	6.35	50	
2	Thur.	Marie Antoinette born, 1755.	6.36	48	
3	Fri.	Mendelsshon died, 1847.	6.37	47	
4	Sat.	William III. born, 1650.	6.39	46	
5	SUN.	*22nd Sunday after Trinity.* Battle of [Inkerman, 1854.	6.40	45	
6	Mon.	Princess Charlotte died, 1817.	6.41	44	
7	Tues.	Admiral Frobisher born, 1594.	6.42	43	
8	Wed.	Captain Byron born, 1723.	6.44	42	
9	Thur.	Prince of Wales born, 1841.	6.45	41	
10	Fri.	Martin Luther born, 1483.	6.46	39	
11	Sat.	Canute the Dane died, 1035.	6.47	38	
12	SUN.	*23rd Sunday after Trinity.*	6.49	37	
13	Mon.	Charles Kemble died, 1854.	6.50	36	
14	Tues.	Charles Lyell, geologist, born, 1797.	6.52	35	
15	Wed.	William Pitt, born, 1708.	6.53	34	
16	Thur.	Perkin Warbeck executed, 1499.	6.54	33	
17	Fri.	Lord Erskine died, 1823.	6.56	32	
18	Sat.	Frank Stone, artist, died, 1859.	6.57	31	
19	SUN.	*24th Sunday after Trinity.*	6.58	30	
20	Mon.	Chatterton born, 1752.	6.60	30	
21	Tues.	James Hogg, poet, died, 1835.	6.01	29	
22	Wed.	*St. Cecelia's Day.*	7.02	29	
23	Thur.	Lieut. Wier murdered, 1837.	7.03	28	
24	Fri.	John Knox died, 1572.	7.04	27	
25	Sat.	Isaac Watts died, 1748.	7.06	26	
26	SUN.	*25th Sunday after Trinity.*	7.07	26	
27	Mon.	John Murray born, 1778.	7.08	26	
28	Tues.	Pope Gregory III. died, 741.	7.09	26	
29	Wed.	Sir Philip Sidney born, 1554.	7.10	25	
30	Thur.	*St. Andrew's Day.*	7.11	25	

Subscribe for the "Weekly Citizen," only ONE DOLLAR per Year in advance.

MOON'S PHASES.

December:

	h. m.
5 Last Quarter	1.43 a.m.
11 New Moon	10.59 p.m.

MOON'S PHASES.

December:

	h. m.
18—First Q.	3.39 p.m.
26—Full Moon	4.32 p.m.

Day of Month.	Day of Week.	MONTHLY CALENDAR. SUNDAYS, HOLIDAYS, &c.	SUN. RISES.	SUN. SETS.	MEMORANDA.
1	Fri.	Princess of Wales born, 1844.	7.14	4.24	
2	Sat.	Napoleon I. crowned, 1804.	7.14	4.24	
3	SUN.	*Advent Sunday.*	7.15	4.24	
4	Mon.	Dr. Kitto born, 1804.	7.16	4.23	
5	Tues.	Mozart died, 1792.	7.17	4.23	
6	Wed.	General Monck born, 1608.	7.18	4.23	
7	Thur.	Marshal Ney shot, 1815.	7.20	4.23	
8	Fri.	Mary Queen of Scots born, 1542.	7.21	4.23	
9	Sat.	Milton born, 1608.	7.22	4.23	
10	SUN.	*2nd Sunday in Advent.*	7.23	4.24	
11	Mon.	Charles XII. killed, 1718.	7.24	4.24	
12	Tues.	Admiral Hood born, 1742.	7.25	4.24	
13	Wed.	Sully born, 1560.	7.25	4.24	
14	Thur.	George Washington died, 1799.	7.26	4.25	
15	Fri.	Isaac Walton died, 1683.	7.27	4.25	
16	Sat.	George Whitfield born, 1747.	7.28	4.25	
17	SUN.	*3rd Sunday in Advent.*	7.28	4.25	
18	Mon.	Prince Rupert born, 1619.	7.29	4.25	
19	Tues.	Pugin, architect, died, 1832.	7.30	4.26	
20	Wed.	Louis Napoleon proclaimed, 1848.	7.31	4.26	
21	Thur.	*St. Thomas's Day.*	7.32	4.26	
22	Fri.	Sir Phillip Francis died, 1818.	7.33	4.26	
23	Sat.	Drayton, poet died, 1631.	7.33	4.26	
24	SUN.	*4th Sunday in Advent.*	7.33	4.27	
25	Mon.	Christmas Day.	7.33	4.27	
26	Tues.	*St. Stephen's Day.*	7.33	5.27	
27	Wed.	*St. John the Evangelist's Day.*	7.33	4.27	
28	Thur.	*Holy Innocent's Day.*	7.33	4.28	
29	Fri.	Sir Archibald Allison born, 1792.	7.33	4.30	
30	Sat.	Roger Ascham died, 1568.	7.33	4.31	
31	SUN.	John Wycliffe died, 1384.	7.34	4.32	

All kinds of Book and Job Printing cheaply and neatly executed, at the "Ottawa Citizen" Office, Nos. 29, 31, and 33, Rideau Street.

HASES.

h.m.
..3.39 p.m.
..4.32 p.m.

A.

Citizens,"

GREAT BRITAIN.

THE ROYAL FAMILY.

HER MOST EXCELLENT MAJESTY (ALEXANDRINA) VICTORIA,—By the Grace of God, of the United Kingdom of Great Britain and Ireland, Queen, Defender of the Faith. Her Majesty, the only daughter and heir of the late Prince Edward, Duke of Kent, fourth son of King George III., and of Victoria Maria Louisa (Princess Dowager of Leinengen), Duchess of Kent, and sister of the King of the Belgians. Her Majesty was born at Kensington Palace, on the 24th of May, 1819; baptised on the 24th of June, 1819; ascended the throne on the demise of her uncle, King William IV., 20th June, 1837; and was crowned at Westminster, on the 28th June, 1858. Her Majesty was married at St. James's Palace, 10th February, 1840, to His late Royal Highness Francis Albert Augustus Charles Emmanuel, Duke of Saxe, Prince of Cobourg and Gotha, who died December 14th, 1861. Issue:—

VICTORIA ADELAIDE MARY LOUISA, Princess Royal, born 21st November, 1840; married 25th January, 1858, at the Chapel Royal, to His Royal Highness Prince Frederick William Nicholas Charles of Prussia.

ALBERT EDWARD, Prince of Wales, born 9th November, 1841; married 10th March, 1863, at St. George's Chapel, Windsor, to Her Royal Highness Princess Alexandra of Denmark. Issue:—Albert-Victor Christian Edward, born January 8th, 1864; George Frederick Ernest Albert, born June 3rd, 1865; Louisa Victoria Alexandra Dagmar, born February 20th, 1867; Victoria Alexandra Olga Mary, born July 6th, 1868; Maud-Charlotte-Mary-Victoria, born November 26th, 1869.

ALICE MAUD MARY, born 25th April, 1843; married 1st July, 1862, at Osborne, to His Royal Highness Prince Frederick William Louis, of Hesse-Darmstadt.

ALFRED ERNEST ALBERT, born 6th August, 1844.

HELENA AUGUSTA VICTORIA, born 25th May, 1846; married 5th July, 1866, at Windsor Castle, to His Royal Highness Prince Frederick Christian Charles Augustus of Schleswig Holstein Sonderburg Augustenburg.

LOUISA CAROLINE ALBERTA, born 18th March, 1848.

ARTHUR WILLIAM PATRICK ALBERT, born 1st May, 1850.

LEOPOLD GEORGE DUNCAN ALBERT, born 7th April, 1853.

BEATRICE MARY VICTORIA FEODORE, born 14th April, 1857.

DOMINION OF CANADA.

SEAT OF GOVERNMENT—OTTAWA.

Governor-General and Staff [Eastern Block].—His Excellency Baron Lisgar, P.C., G.C.B., G.C.M.G., Governor-General of Canada, &c. Staff—F. Turville, Governor's Secretary; Lieut.-Col. J. C. Mc Neill, V.C., Military Secretary; Lieut.-Col. Irvine, Principal Aide de Camp; Lieut.-Col. Duchesnay, Lieut.-Col. Bernard, Lieut.-Col. Cumberland, extra Aides-de-Camp.

Governor's Secretary's Office [Eastern Block].—F. Turville, Secretary; H. Cotton, Chief Clerk; J. Kidd, 2nd Clerk; J. Burrows, 3rd Clerk; G. Smith, Messenger.

Deputy Governors (for signing money warrants), William Henry Lee and Wm. A. Himsworth.

PRIVY COUNCIL.

Minister of Justice and Attorney General, Hon. Sir J. A. Macdonald, K.C.B.

Minister of Militia and Defence, Hon. Sir G. E. Cartier, Bart.

Minister of Customs, Hon. S. L. Tilley, C.B.

Minister of Marine and Fisheries, Hon. Peter Mitchell.

Postmaster General, Hon. Alex. Campbell.

Receiver General, Hon. J. C. Chapais.

Minister of Public Works, Hon. H. L. Langevin, C.B.

Secretary of State for Provinces, Hon. Joseph Howe.

Minister of Finance, Sir Francis Hincks, C.B., K.C.M.G.

Minister of Agriculture, Hon. Christopher Dunkin.

Secretary of State for Canada, Hon. James Aikins.

Minister of Inland Revenue, Hon James Morris.

President of Privy Council, Hon. Charles Tupper, C.B.

Officers—Wm. Henry Lee, Clerk of the Privy Council; Wm. A. Himsworth, Assistant do.

SENATE OF CANADA.

Speaker—The Hon. JOSEPH CAUCHON (Quebec).

FOR THE PROVINCE OF ONTARIO.

Senators.	P. O. Address.	Senators.	P. O. Address.
Hon. John Hamilton	Kingston.	Hon. Elijah Leonard	London.
,, Roderick Matheson	Perth.	,, William McMaster	Toronto.
,, John Ross	Toronto.	,, Asa A. Burnham	Cobourg.
,, Samuel Mills	Hamilton.	,, John Simpson	Bowmanville.
,, Benjamin Seymour	Port Hope.	,, James Skead	Ottawa.
,, Walter H. Dickson	Niagara.	,, David L. Macpherson	Toronto.
,, James Shaw	Smith's Falls.	,, Donald McDonald	Toronto.
,, James R. Benson	St. Catherines.	,, Oliver Blake	Waterford.
,, Alexander Campbell	Kingston.	,, Billa Flint	Belleville.
,, David Christie	Paris.	,, Walter McCrea	Chatham.
,, James Cox Aikins	Richview.	,, George W. Allan	Toronto.
,, David Reesor	Markham.		

HER
Kingdom
and heir o
Louisa (P
Majesty v
ascended t
Westmins
1840, to H
Cobourg a
VICTO
1858, at th
ALBER
St. George
Victor Ch
Louisa Vi
6th, 1868;
ALICE
Prince Fr
ALFRE
HELEN
Royal Hig
tenburg.
LOUIS
ARTHU
LEOPO
BEATR

Governor-G
Excellen
Governor
ville, Go
Neill, V.
Principa
Lieut.-Co
Aides-de
Governor's
Turville,
Kidd, 2nd
Messenge
Deputy G
William

Minister of
J. A. Ma

Hon. John
,, Roder
,, John
,, Samu
,, Benja
,, Walte
,, James
,, James
,, Alexa
,, David
,, James
,, David

The Senate.—(Continued.)

For the Province of Quebec.

Senators.	P. O. Address.
Hon. James Leslie	Montreal.
,, A. B. Foster	Waterloo.
,, J. C. Chapais	Kamouraska.
,, Louis A. Olivier	Berthier.
,, Jacques O. Bureau	Montreal.
,, Charles Malhiot	Pointe du Lac.
,, L. Renaud	Ste. Martine, Chateau.
,, Luc L. de St. Just	Riv. Ouelle.
,, Ulric Joseph Tessier	Quebec.
,, John Hamilton	Hawkesbury.
,, Charles Cormier	Plessisville.
,, A. J. Duchesnay	St. Cath., Foss.

Senators.	P. O. Address.
Hon. David E. Price	Chicoutimi.
,, E. H. Duchesnay	Ste. Marie, B.
,, L. Dumouchel	St. Therese de B.
,, Louis Lacoste	Boucherville.
,, J. F. Armand	Riv. des Prairies.
,, Charles Wilson	Montreal.
,, William H. Chafers	St. Cesaire.
,, Jean B. Guévrement	Sorel.
,, James Ferrier	Montreal.
,, Joseph E. Cauchon	Quebec.
,, Thomas Ryan	Montreal.
,, John S. Sanborn	Sherbrooke.

For the Province of Nova Scotia.

Senators.	P. O. Address.
Hon. Edward Kenny	Halifax.
,, A. Macfarlane	Wallace, N.S.
,, T. D. Archibald	Sydney, C.B.
,, Robert B. Dickey	Amherst.
,, John H. Anderson	Halifax.
,, John Holmes	Pictou.
,, Jeremiah Northup	Halifax.
,, John Locke	Shelbourne.
,, Caleb R. Bill	King's County.
,, John Bourinot	Sydney.
,, William Miller	Halifax.
,, A. W. McLelan	Londonderry.

For the Province of New Brunswick.

Senators.	P. O. Address.
Hon. A. E. Botsford	Westcock, Wmd.
,, John Glazier	Sunbury, N.B.
,, John Robertson	St. John, N.B.
,, Robert L. Hazen	St. John, N.B.
,, William H. Odell	Frederickton.
,, David Wark	Richibucto.
,, William H. Steeves	St. John, N.B.
,, James Dever	St. John, N.B.
,, John Ferguson	Bathurst.
,, R. D. Wilmot	Belmont, Sunb'ry.
,, A. R. McClelan	Hopewell, Al.Co.
,, Peter Mitchell	Newcastle, Mira.

HOUSE OF COMMONS.

Honorable James Cockburn, *Speaker.*

Constituencies.	Members.	P.O. Address.	Constituencies.	Members.	P.O. Address.
Addington	James N. Lapum	Napanee	Carleton, O.	John Holmes	Carp.
Albert	John Wallace	Hillsboro', N.B.	Chambly	Basile Benoit	St. Hubert.
Algoma District.	Wemyss M. Simpson	Sault Ste. Marie.	Champlain	Hon. John. J. Ross	St. Anne de la Par.
Annapolis	William H. Ray	Clementsp'rt, N.S.	Charlevoix	Simon X. Cimon	Malbaie.
Antigonish	Hugh McDonald	Antigonish, N.S.	Charlotte	John Bolton	St. Stephen's N.B.
Argenteuil	Hon. J. J. C. Abbott	Montreal.	Chateauguay	Hon. L. H. Holton	Montreal.
Bagot	Pierre S. Gendron	St. Rosalie	Chicout & Sag'ny	Pierre A Tremblay	Chicoutimi.
Beauce	Christian H. Pozer	St. George, Q	Colchester		
Beauharnois	Michael Cayley	Beauharnois.	Compton	John H. Pope	Cookshire.
Bellechase	Telesphore Fournier.	Quebec.	Cornwall, Town.	Hon. J. S. Macdonald	Cornwall.
Berthier	Anselme H. Pâquet.	St. Cuthbert.	Cumberland	Hon. C. Tupper, C.B	Ottawa.
Bonaventure	Théodore Robitaille	New Carlisle.	Digby	Alfred W. Savery	Digby, N.S.
Bothwell	David Mills	Bothwell.	Dorchester	Hon. H. L. Langevin C.B	Ottawa.
Brant, N R.	John Y. Bown	Brantford.	Drum'd & Arthab	Louis A. Sénécal	Pierreville.
Brant, S R.	Hon. E. B. Wood	Brantford.	Dundas	John S. Ross	Iroquois.
Brockville, Town	James Crawford	Brockville.	Durham, E.R.	Francis H. Burton	Port Hope.
Brome	Hon. C. Dunkin	Ottawa.	Durham, W.R.	Edward Blake	Toronto.
Bruce, N.R	Alexander Sproat	Walkerton.	Elgin, E.R	Thomas W. Dobbie	Tilsonburg.
Bruce, S.R	Francis Hurdon	Kincardine.	Elgin, W.R.	John H. Munroe	Wardsville.
Cape Breton	Hon. Jas. McKeagney	Sydney, N.S.	Essex	John O'Connor	Windsor.
Cardwell	Thos. R. Ferguson	Cookstown.	Frontenac	G. A. Kirkpatrick	Kingston.
Carleton, N.B.	Hon. Chas. Connell	Woodstock, N.B.	Gaspé	Pierre Fortin	Laprairie.
			Glengarry	D. A. Macdonald	Alexandria.
			Gloucester	Hon. T. W. Anglin	St John, N.B

	P. O. Address.
.....	Chicoutimi.
.....	Ste. Marie, B.
.....	St. Therese de B.
.....	Boucherville.
.....	Riv. des Prairies.
... .	Montreal.
rs.....	St. Cesaire.
nt.....	Sorel.
.....	Montreal.
.....	Quebec.
.....	Montreal.
.....	Sherbrooke.

OF NEW BRUNSWICK.

	P. O. Address.
.....	Westcock, Wmd.
.....	Sunbury, N.B.
.....	St. John, N.B.
.....	St. John, N.B.
.....	Frederickton.
....	Richibucto.
s.....	St. John, N.B.
.....	St. John, N.B.
.....	Bathurst.
.....	Belmont, Sunb'ry.
.....	Hopewell, Al.Co.
.....	Newcastle, Mira.

Members.	P.O, Address.
olmes	Carp.
Benoit.....	St. Hubert.
ohn. J. Ross .	St. Anne de la Par.
X. Cimon....	Malbaie.
olton	St. Stephen's N.B.
. H. Holton .	Montreal.
A Tremblay .	Chicoutimi.
....	
. Pope	Cookshire.
S. Macdonald	Cornwall.
. Tupper, C.B	Ottawa.
W. Savery...	Digby, N.S.
. L. Langevin	
... .	Ottawa.
. Sénécal ...	Pierreville.
Ross	Iroquois.
H. Burton ..	Port Hope.
Blake	Toronto.
W. Dobbie .	Tilsonburg.
Munroe....	Wardsville.
Connor	Windsor.
irkpatrick ..	Kingston.
ortin	Laprairie.
acdonald ...	Alexandria.
W. Anglin .	St John, N.B

Constituencies.	Me
Grenville, S.R..	Walter S
Grey, N.R.....	George S
Grey, S.R	George J
Guysborough ...	Hon. S.
Haldimand	David Th
Halifax	Alfred J Patrick
Halton	John Wh
Hamilton, City .	Charles M
Hants	Hon. Jos
Hastings, E.R ..	Hon. Rob
Hastings, N.R..	Mackenzi
Hastings, W.R .	James Br
Hochelaga	Hon. A.
Huntingdon	Julius Ser
Huron, N.R.....	Joseph W
Huron, S.R	Malcolm
Iberville.....	François
Inverness.....	Hugh Ca
Jacques Cartier.	G. O. Ga
Joliette	Francois
Kamouraska ...	C. A. P.
Kent, N.B	Auguste
Kent, O.....	Rufus Ste
King's N.B	George R
King's N.S	Leveret H
Kingston	Sir J. A. M K.C.B
Lambton	Alex. Ma
Lanark, N.R ...	Hon. W. M C. B ...
Lanark, S.R....	Alexander
Laprairie	A. Pinson
L'Assomption ..	Hon. L. beault ..
Laval	Joseph H.
Leeds and Grenville, N.R	Francis Jo
Leeds, S.R	John Craw
Lennox	R. J. Cart
Lévis	Hon. J. G.
Lincoln	Thomas R.
L'Islet	Barthélém
London, City ...	Hon. John
Lotbinière	Henry G.
Lunenburg	E. M. Mc
Maskinongé	George Ca
Megantic	Hon. Geor
Middlesex, E.R.	Crowell W
Middlesex, N.R.	Thomas Sc
Middlesex, W.R.	Angus P.
Missisquoi	George B
Monck	Lachlin M
Montcalm	Joseph Du
Montmagny	Hon. J. O.
Montmorency .	Jean Lang
Montreal Centre	Thomas W
Montreal East .	Sir G. E. C
Montreal, West .	Michael P.
Napierville	Sixte C. di
Niagara, Town .	Angus Mo
Nicolet	Joseph Ga
Norfolk, N.R...	Aquila W
Norfolk, S.R ...	Peter Law

House of Commons.—(Continued.)

Constituencies.	Members.	P.O. Address.
Grenville, S.R.	Walter Shanly	Montreal.
Grey, N.R.	George Snider	Owen Sound.
Grey, S.R.	George Jackson	Bentinck.
Guysborough	Hon. S. Campbell	Guysboro, NS
Haldimand	David Thompson	Indiana.
Halifax	Alfred Jones Patrick Power	Halifax.
Halton	John White	Milton.
Hamilton, City	Charles Magill	Hamilton.
Hants	Hon. Joseph Howe	Ottawa.
Hastings, E.R.	Hon. Robert Read	Belleville.
Hastings, N.R.	Mackenzie Bowell	Belleville.
Hastings, W.R.	James Brown	Belleville.
Hochelaga	Hon. A. A. Dorion	Montreal.
Huntingdon	Julius Scriver	Hemmingf'rd
Huron, N.R.	Joseph Whitehead	Clinton.
Huron, S.R.	Malcolm C. Cameron	Goderich.
Iberville	François Béchard	Iberville.
Inverness	Hugh Cameron	Mabou, N.S.
Jacques Cartier	G. O. Gaucher	St. Genevieve
Joliette	Francois B. Godin	Joliette.
Kamouraska	C. A. P. Pelletier	Quebec.
Kent, N.B	Auguste Renaud	Buctouche, N.B.
Kent, O.	Rufus Stephenson	Chatham, O.
King's N.B	George Ryan	Studh'lm, NB
King's N.S	Leveret H. Chipman	Cornwallis.
Kingston	Sir J. A. Macdonald, K.C.B	Kingston.
Lambton	Alex. Mackenzie	Sarnia.
Lanark, N.R	Hon. W. McDougall, C. B	Toronto.
Lanark, S.R.	Alexander Morris	Ottawa.
Laprairie	A. Pinsonneault	Montreal.
L'Assomption	Hon. L. Archambeault	L'Assompt'n.
Laval	Joseph H. Bellerose	St. Vin. de Paul.
Leeds and Grenville, N.R	Francis Jones	Kemptville.
Leeds, S.R	John Crawford	Toronto.
Lennox	R. J. Cartwright	Kingston.
Lévis	Hon. J. G. Blanchet	Levis.
Lincoln	Thomas R. Merritt	St Catherines
L'Islet	Barthélémy Pouliot	L'Islet.
London, City	Hon. John Carling	London.
Lotbinière	Henry G. Joly	Quebec.
Lunenburg	E. M. McDonald	Halifax, N.S.
Maskinongé	George Caron	St. Leon.
Megantic	Hon. George Irvine	Quebec.
Middlesex, E.R.	Crowell Wilson	Arva.
Middlesex, N.R.	Thomas Scatcherd	London.
Middlesex, W.R.	Angus P. McDonald	Glencoe.
Missisquoi	George B Baker	.....
Monck	Lachlin McCallum	Stromness.
Montcalm	Joseph Dufresne	St. Julienne.
Montmagny	Hon. J. O. Beaubien	Montmagny.
Montmorency	Jean Langlois	Quebec.
Montreal Centre	Thomas Workman	Montreal.
Montreal East	Sir G. E. Cartier, Bt.	Ottawa.
Montreal, West	Michael P. Ryan	Montreal.
Napierville	Sixte C. dit La Reine	Lacolle.
Niagara, Town	Angus Morrison	Toronto.
Nicolet	Joseph Gaudet	Gentilly.
Norfolk, N.R.	Aquila Walsh	Simcoe.
Norfolk, S.R	Peter Lawson	Port Dover.
Northum'd, N.B	Richard Hutchison	Miramichi, N.B.
Northumberl'nd, O., E.R	Joseph Keeler	Colborne.
Northumberl'nd, O., W.R.	Hon. Jas Cockburn	Cobourg.
Ontario, N.R	John H. Thompson	Cannington.
Ontario, S.R	Thomas N. Gibbs	Oshawa.
Ottawa, City	Joseph M. Currier	Ottawa.
Ottawa, County	Alonzo Wright	Ironside Hull
Oxford, N.R	Thomas Oliver	Woodstock.
Oxford, S.R	E. V. Bodwell	Ingersoll.
Peel	Hon. J. H. Cameron	Toronto.
Perth, N.R.	James Redford	Stratford.
Perth, S.R	Robert MacFarlane	Stratford.
Peterboro', E.R.	Peregrine M. Grover	Norwood.
Peterboro', W.R.	Charles Perry	Peterboro'.
Pictou	J. W. Carmichael	New Glasgow N.S.
Pontiac	Edmund Heath	Portage du Fort.
Portneuf	Jean D. Brousseau	Quebec.
Prescott	Albert Hagar	Plantagenet.
Prince Edward	Walter Ross	Picton.
Quebec, Centre	George H. Simard	Quebec.
Quebec, East	Adolphe Tourangeau	Quebec.
Quebec, West	Hon. T. McGreevy	Quebec.
Quebec, County	Hon. P. J. O. Chauveau	Quebec.
Queen's, N.B	John Ferris	Queen's, N.B
Queen's, N.S	James F. Forbes	Liverpool NS
Renfrew, N.R	Hon. Sir F. Hincks, C.B	Ottawa.
Renfrew, S.R	John L. McDougall	Renfrew.
Restigouche	Wm. M. Caldwell	Dalhousie, N.B.
Richelieu	Thomas McCarthy	Sorel.
Richmond, N.S.	Isaac Le Vesconte	Arichat, N.S
Richmond and Wolfe	William H. Webb	Melbourne.
Rimouski	George Sylvain	Rimouski.
Rouville	G. Cheval	St. Hilaire.
Russell	James A. Grant	Ottawa.
St. John, N.B	Hon S. L. Tilley, C.B	Ottawa.
St. John, N.B	Hon. John H. Gray	Ottawa.
St. Hyacinthe	.....	.....
St. John's, Q	Francois Bourassa	St. Jean (Mel) Quebec.
St. Maurice	Elie Lacerte	Yamachichi.
Shefford	Hon L. S. Huntington	Montreal.
Shelburne	Thomas Coffin	Barrington, N.S.
Sherbrooke, Tn	Sir A. T. Galt, K.C.M.G	Sherbrooke.
Simcoe, N.R	Thos. D. McConkey	Barrie.
Simcoe, S.R	William C. Little	Allendale.
Soulanges	L. H. Masson	Coteau Lndg.
Stanstead	Charles C. Colby	Stanstead.
Stormont	Samuel Ault	Aultsville.
Sunbury	Charles Burpee	Sheffield, NB
Témiscouata	C. F. A. Bertraud	Isle Verte.
Terrebonne	L. F. R. Masson	Terrebonne.
Three Rivers	Wm. McDougall	Three Rivers
Toronto, East	James Beaty	Toronto.
Toronto, West	Robert Harrison	Toronto.
Two Mountains	Jean B. Daoust	St. Eustache.

House of Commons.—(Continued.)

Constituencies.	Members.	P.O. Address.	Constituencies.	Members.	P.O. Address.
Vaudreuil	Donald McMillan...	Rigaud.	Wellington, S.R.	David Stirton	Guelph.
Verchères	Félix Geoffrion	Verchères.	Wentworth, N.R	James McMonies ...	Waterdown.
Victoria, N.B...	John Costigan	Grand Falls, N.B.	Wentworth, S.R	Joseph Rymal	Barton.
Victoria, N.S...	Wm. Ross.....	St. Anne's, N.S.	Westmorland ...	Hon. A. J. Smith...	Dorchester.
Victoria, O., N.R.	John Morison	Woodville.	Yamaska	Moise Fortier	St. Davids.
Victoria, O., S.R.	George Kempt.....	Lindsay.	Yarmouth.....	Frank Killam	Yarmouth, N.S.
Waterloo, N.R .	Isaac E. Bowman...	St. Jacobs.	York, N.B	John Pickard.....	Fredericton, N.B.
Waterloo, S.R..	James Young.....	Galt.	York, O., E.R..	James Metcalfe	Toronto.
Welland.....	Thomas C. Street ...	Chippawa.	York, O., N.R..	James P. Wells.....	King.
Wellington, C.R.	James Ross.....	Cummock.	York, O., W.R .	Amos Wright	Toronto.
Wellington, N.R	George A. Drew	Elora.			

OFFICERS OF THE SENATE.

Clerk, Master in Chancery, Cashier and Accountant—John F. Taylor.
Deputy Clerk, Clerk Assistant, Master in Chancery and Chief French Translator—Robert LeMoine.
Deputy Clerk, Clerk Assistant and Master in Chancery—Fennings Taylor.
Law Clerk, Clerk of Committees and English Translator—B. L. Montizambert.
First English Clerk—James Adamson.
Second English Clerk—Peter Miller.
Third English Clerk and Shorthand Writer to the Senate and Committees of the Senate—J. G. Bourinot.
English Clerk and Clerk of Private Bills—Neil McLean
First French Translator and Clerk—A. A. Boucher.
Second French Translator and Clerk—Alfred Garneau.
Third Translator and Sergeant at Arms—Ide St. Denis Lemoine.
Clerk of French Journals—Victor E. Tessier.
Chaplain—Rev. John Johnston.
Gentleman Usher of the Black Rod—Réné Kimber.
Housekeeper—Samuel Skinner.
Postmaster, permanent—J. B. Myrand.
Library Messenger, permanent—L. J. Cassault.
Speaker's Messenger, permanent—Peter Rattey.
Assistant Housekeeper, News Room, &c., permanent—Peter Dunne.
Assistant Doorkeeper, Wardrobe, &c., permanent—James Wingfield.
Messenger, permanent—Frederick Gilbert.
Messengers, Sessional—James Doherty, Thomas Wheeler, Louis Robitaille, John Dunne, A. Boucher, A. Douaire, J. C. Young.
Doorkeeper—E. Botterell.
Pages, Sessional—J. Wingfield, P. Boulet, J. N. Rattey, E. Buck.

OFFICERS OF THE HOUSE OF COMMONS.

W. B. Lindsay—Clerk of the House; Alfred Patrick—Deputy Clerk and Clerk Assistant; William Fanning—Second Clerk Assistant and Translator of Votes and Proceedings and Journals; D. W. Macdonell, Sergeant-at-Arms.
Law Department.—G. W. Wicksteed, Law Clerk; F. Badgley, Assistant Law Clerk and Chief English Translator; E. P. Dorion, Assistant Law Clerk and Chief French Translator.
Accountants' Department.—Thomas Vaux, Accountant; Joshua Stansfeld, Assistant Accountant and Book-keeper.
Department of Routine and Records—F. McGillivray, Clerk of Routine and Records.
General Department.—H. Hartney, Chief Office Clerk and Clerk of the Joint Committee of both Houses on Printing; H. B. Stuart, English Writing Clerk; E. Denechaud, French Writing Clerk; J. H. Blais, H. R. Smith, H. Lindsay, J. S. Sloane, C. Panet, Wm. Bowles, J. E. B. McCready, and W. R. S. Wainwright, Junior Clerks.
Committee Department—J. P. Leprohon, Clerk of Controverted Elections.
Private Bill Department—Alfred Todd, Chief Clerk of Committees, and Clerk of Private Bills; T. Patrick, Second Clerk of Committees, and Clerk of Railway Committees; F. X. Blanchet, Third Clerk of Committees.
Votes and Proceedings—H. Poetter, Clerk of Votes and Proceedings.
French Translators' Department—F. G. Coursolles, J. F. Gingras, E. Blain, H. A. McCoy, Assistant French Translators.
English Translators' Department—Wm. Wilson, F. Hayes, Wm. Wilson, jun., Assistant English Translators; G. H. Macauley, Assistant English Translator and Secretary to Mr. Speaker.
Journal Department—W. B. Ross, English Journal Clerk; P. Rivet, French Journal Clerk; A. G. D. Taylor, Clerk of Petitions.
Library Department—Alpheus Todd, Librarian; A. G. Lajoie, Assistant Librarian; A. Laperriere and A. Todd, Library Clerks.
Post Office Department—F. N. Belcourt, Postmaster; E. Pelletier, Post Office Messenger.
Department of Sergeant-at-Arms—A. L. Cardinal, Chief Messenger; M. McCarthy, Assistant Chief Messenger; O. Vincent, Library Messenger; J. O'Connor, Door-keeper; Jos. Lemonde, Speaker's Messenger; Wm. Graham, Messenger; James Hoy, Library Messenger; Ed. Stacey, Messenger; Edward Storr, Assistant Door-keeper; Etienne Roy, Joseph Turgeon, Joseph Brown, O. Roberge, M. Laflamme, J. Nadeau, Andrew Elliott, E. Asselin, Messengers; James Fitzsimmons, George Smith, Night Watchmen.

DEPARTMENT OF JUSTICE.

†Hon. Sir J. A. Macdonald, K.C.B., Minister of Justice and Attorney-General.
Hewitt Bernard, Deputy Minister of Justice.
John Stuart, Chas. Drinkwater, John A. Macdonell, Fredk. White, and Edw. Radford, Clerks.
Patrick Lynch, F. Curran, Messengers.

CUSTOMS DEPARTMENT.

(*Eastern Block.*)

Hon. S. L. Tilley, C.B., Minister of Customs.
R. S. M. Bouchette, Commissioner.
J. Johnson, Assistant Commissioner.
J. Drysdale, Book-keeper.
J. W. Peachy, Corresponding Clerk.
J. R. Audy, Clerk of Seizures and Forms.
G. A. Mailleue, P. E. Sheppard, W. A. Bell, C. P. Bliss, H. C. Hay, P. C. Ryan, R. H. Mackay, E. F. Stevens, A. Atcheson, G. W. Grant, G. V. Ince, and T. J. Watters, Clerks.
A. Harrison and J. Fairweather, Probationary Clerks.
H. Kavanagh, and F. H. Knight, Inspector of Ports.
J. Walls and P. Connolly. Messengers.

INLAND REVENUE DEPARTMENT.

Hon. A. Morris, Minister of Inland Revenue.
T. Worthington, Commissioner.
Alfred Brunel, Assistant Commissioner and Inspector of Inland Revenue.
E. Miall, jun., Accountant.
H. H. Duffil, First Class Clerk.
J. F. Brown, A. Begg, F. Measam, Richard Nettle, Richardson Borradaile, and M. Battle, Clerks.
Richard Shaw, Corresponding Clerk.
W. Himsworth, B. H. Teakles, Junior Clerks.
John Fowler and George Fowler, Messengers.

FINANCE DEPARTMENT.

(*Eastern Block.*)

Sir Francis Hincks, C.M.K.G. & C.B., Minister of Finance.
W. Dickinson, Deputy Inspector General.
N. Godard, Chief Clerk and Dominion Book-keeper.
M. A. Higgins, Warrant Clerk.
Archibald Cary, Clerk.
F. G. Scott, J. A. Torrance, R. W. Baxter, W. A. Blackmore, H. A. Jones, G. Aumond, R. Killaly, and F. A. Sherriff, Clerks.
D. Ryan, House-keeper and Messenger.
P. Pender, Messenger.

AUDITORS' BRANCH.

John Langton, Auditor of Public Accounts.
Jno. Simpson, Assistant Auditor.
T. Ross, Clerk of Contingencies.
Thos. Cruse, T. D. Tims, Book-keepers.
J. Patterson, E. C. Barber, G. M. Jarvis, J. R. Hall, J. B. Simpson, W. H. Cotton, C. J. Anderson, T. Hector, J. O'Reilly, C. W. Jones, Clerks.
J. Pender, Messenger.

DEPARTMENT OF MILITIA AND DEFENCE.

Hon. Sir G. E. Cartier, Bart., Minister of Militia and Defence.
Major Geo. Futvoye, Deputy Minister.
Col. Robertson Ross, Adjutant General of Militia.
Lieut.-Col. Walker Powell, Deputy Adjut. General.
Office of Minister of Militia and Defence [Eastern Block]—B. Sulte, J. R. E. Chapleau, H. D. J. Lane, Clerks; John W. Gow, Messenger.
Account Branch—Robt. Berry, Chief Clerk and Accountant; C. H. O'Meara, E. Gelinas, W. H. Aumond, M. F. X. Huot, Clerks; Napol. Casault, Messenger.
Adjutant General's Office [Western Block]—Captain Stuart, Secretary; W. R. Wright, Grant Seymour, F. X. Lambert, G. E. M. Sherwood, C. Junot, T. C. Larose, Sir J. D. Hay, Clerks; L. Morel and M. Ryan, Messengers.
Store Branch—Lieut.-Col. Thomas Wily, Director of Stores; George Grant, W. M. Steers, Joseph Yeomans, Clerks.

DEPARTMENT OF PUBLIC WORKS.

(*Western Block.*)

Minister—Hon. H. L. Langevin, C. B.
Deputy—T. Trudeau.
Secretary—F. Braun.

ENGINEERING BRANCH.

Chief Engineer—J. Page.
Assistant Engineer—F. P. Rubidge.
Engineers—G. F. Baillairge, Thos. Monro, L. E. Boyd, J. H. Rowan, T. Guerin, E. H. Parent.
Draughtsmen—C. McCarthy, J. Le B. Ross, C. E. Michaud.
Photographer—S. McLaughlin.

FINANCIAL BRANCH.

Book-keeper and Accountant—John Baine.
Assistant Book-keeper and Accountant—O. Dionne.
Clerk and Paymaster—J. W. Harper.

CORRESPONDING BRANCH.

Corresponding Clerk—T. B. French.
Clerks—F. H. Ennis, J. F. N. Bonneville, J. R. Arnoldi, George Verret, L. Lefebvre, W. J. Tilley.
Law Clerk—H. J. Fissiault.
Messengers—Michael Walsh, H. Potvin, J. Deslauriers.
Arbitrators—Hon. P. Vankoughnet, James Cowan, Isidore Hurteau, Wm. Compton.
Secretary to Arbitrators—F. H. Ennis.

OFFICE OF SECRETARY OF STATE FOR PROVINCES.

Secretary of State for the Provinces and Superintendent General of Indian Affairs—Hon. Joseph Howe.
Under Secretary of State—Edmund A. Meredith, LL. D.
Chief Clerk—G. Powell,
First Class Clerk—H. E. Steele.
First Class Clerk—C. J. Birch.
Clerk—Nazaire Tetu.
Messengers—Christopher Owen and H. Brook.

INDIAN BRANCH.

(*Eastern Block.*)

Deputy Superintendent—William Spragge.
Accountant—C. T. Walcot.
Clerk—L. Vankoughnet.
Draftsman—J. P. M. Lecourt.
Clerks—S. G. Murray, G. V. DeBoucherville, Frederick Smith.

WESTERN SUPERINTENDENCY.

V. S. and Commissioner—R. Mackenzie, Sarnia.
Missionaries—Rev. W. P. Chase, Caradoc; Rev. A. Jamieson, Walpole Island.
Medical Attendant—Dr. W. Lambert, Amherstburgh.

CENTRAL AND EASTERN SUPERINTENDENCY.

V. S. and Commissioner—W. R. Bartlett, Toronto.
Clerk—A. Deacon, Toronto.
Missionary—Rev. T. Stanton, Tyendinaga.
Medical Attendant—Dr. G. H. Corbett, Orillia.

GRAND RIVER SUPERINTENDENCY.

V. S. and Commissioner—J. T. Gilkison, Brantford.
Clerk—H. Andrews, Brantford.
Medical Attendants—Dr. R. D. Lee, Middleport; Dr. W. McCargow, Caledonia; Dr. T. Pyne, Hagersville.

NORTHERN SUPERINTENDENCY.

V. S. and Commissioner—Wm. Plummer, Manatowaning.
Clerk—McGregor Ironsides, Manatowaning.
Medical Attendant—Dr. T. Simpson, Manatowaning.

LOWER CANADA.

Roman Catholic Missionaries—Rev. F. Boucher, Lorette; Rev. F. X. Marcoux, St. Regis; Rev. ————, St. Francis.

ORDNANCE LAND BRANCH, OTTAWA.

Ordnance Land's Agent and Chief Clerk—W. F. Coffin.
Clerk—F. P. Austin.
Book-keeper—W. Mills.
Land Bailiff—J. Forsyth.
Caretaker—H. Goodwin, Toronto.

QUEEN'S PRINTER'S OFFICE.

Queen's Printer—Lieut.-Col. B. Chamberlin, Esq., C. M. G.
Chief Clerk—T. H. Hodgins.
Extra Clerks—C. C. Rogers, W. Kingston, W. Elson.
Messenger—A. Potvin.

STATIONERY OFFICE.

Superintendent—J. Young.
Clerk—J. Rhodes.
Assistant Clerk—T. Roxborough.

POST OFFICE.

Postmaster General—Hon. Alex. Campbell.
Deputy Postmaster General—William H. Griffin.
Accountant—H. A. Wicksteed.
Secretary—Wm. White.
Superintendent Money Order Branch—P. LeSueur.
Superintendent Savings Bank Branch—J. C. Stewart
Cashier—John Ashworth.
First Class Clerks—E. C. Hayden, R. Oliver, H. S. Wetherley, J. T. McCuaig, J. Audette, G. W. Jenkins, W. H. Smithson, Wm. D. LeSueur.
Second Class Clerks—J. Brophy, J. Boyd, E. H. Benjamin, B. King, G. H. Hargrave, H. J. Garret, W. S. Thomas, D. Matheson.
Third Class Clerks—J. Plunkett, P. E. Bucke, W. Berry, O. Frechette, J. McNab, J. C. Patterson, C. Roger, E. G. Bennett, D. Spry, J. McDougall, G. O'Donohue, R. J. Shaw.
Fourth Class Clerks—Arthur Lindsay, C. J. Higgins, G. M. Patrick, L. Blanchet, John Walsh, S. Burnham, E. Clarke, Charles Sangster, A. J. Boswell, M. K. Dunlevie, R. Oliver, W. A. Maingy, D. McCarthy, E. H. Fletcher, H. G. Hopkirk.
Probationary Clerks—R. Macdonald, A. W. Throop.
Office Keeper—George Rance.

OCEAN MAIL SERVICE.

Book-keeper—Robert Sinclair.

LAW AND BILL STAMP BRANCH.

Book-keeper—H. W. Griffin.

INSPECTION BRANCH.

Chief Inspector—John Dewe, Ottawa.
Nova Scotia Division, Halifax—Arthur Woodgate.
New Brunswick Division, St. John—Charles McMillan.
Quebec Division, Quebec—W. G. Sheppard.
Montreal Division, Montreal—E. F. King.
Kingston Division, Kingston—Robert W. Barker.
Toronto Division, Toronto—M. Sweetman.
London District, London—G. E. Griffin.

MARINE AND FISHERIES DEPARTMENT.

Minister of Marine and Fisheries—Hon. P. Mitchell.
Deputy of the Minister of Marine and Fisheries—Wm. Smith.
Commissioner of Fisheries—W. F. Whitcher.
Accountant Marine and Fisheries Department—John Tilton.
First Clerk Marine Branch—John Hardie.
Clerks—S. P. Bauset, Wm. L. Magee, F. F. Gourdeau, W. H. Alexander, James Daley, James S. Thomson, Thos. Drinkwater, and W. C. Hurd.
Messengers—George Fisher and Thos. Wheeler.

DEPARTMENT OF AGRICULTURE.

(*Western Block.*)

Minister of Agriculture—Hon. C. Dunkin.
Deputy Minister—J. C. Taché.
Patent and Chief Clerk—A. J. Cambie.
Statistic Clerks—S. Drapeau and W. H. Johnson.
General Correspondence—S. S. Finden.
Statistical Returns—C. C. Neville.
Trade Mark, Copyright, and Archivist—Sirinus Ferland.
Curator of Patent Models—N. Boissonnault.
Assistant Patent Clerks—H. Casgrain.
Blue Book and Translators—J. O'Brien.
Clerks—E. Tetu, D. Routhier, J. E. D'Auteuil, D. Lanigan, J. B. Jackson, and J. F. Dionne.
Junior Clerk—W. J. Lynch.
Office Keeper—J. E. Lemieux.
Model Repairer—A. Frechette.
Messengers—J. Boily, B. Moreau, J. B. Lacroix.

RECEIVER GENERAL'S OFFICE.

(*Eastern Block.*)

Receiver General—Hon. J. C. Chapais.
Deputy Receiver General—Thos. D. Harington.
Book-keeper—Thos. C. Bramley.
Warrant, Bank Accounts and Public Debt Accountant—F. Lewis.
Receipts Clerk—J. B. Stanton.
Assistant Warrant Clerk—J. F. Pellant.
Clerk in charge of Dominion Stock Account—L. F. Dufresne.
General Clerk—C. W. Shaw.
Assistant Book-keeper—F. Hunter.
Stamp Acts and Correspondence Clerk—J. B. H. Neeve.
Extra Clerk—J. R. Nash.
Junior Clerk Debenture Branch—C. Gough.
Office Keeper and Messenger—F. L. Cassault.
Messenger—F. McCaffrey.

ONTARIO.

eat of Government—Toronto.)

LIEUTENANT-GOVERNOR.

The Hon. William P. Howland, C.B., Toronto. E. G. Curtis, Private Secretary.

EXECUTIVE COUNCIL.

Hon. John S. Macdonald, Attorney General.
Hon. Stephen Richards, Commissioner Crown Lands.
Hon. John Carling, Commissioner of Agriculture and Public Works.
Hon. Mathew C. Cameron, Secretary and Registrar.
Hon. Edmund B. Wood, Treasurer.
John G. Scott, Clerk.
H. Kinloch, Assistant Clerk.

QUEBEC.

(Seat of Government—Quebec.)

LIEUTENANT-GOVERNOR.

The Hon. Sir NARCISSE F. BELLEAU, Knight. Arthur Taschereau, Major 17th Bat. V. M., Aide-de-Camp.

EXECUTIVE COUNCIL.

Hon. P. J. O. Chauveau, Premier, Provincial Secretary and Registrar, and Minister of Public Instruction.
Hon. Gédéon Ouimet, Attorney General.
Hon. Jos. G. Robertson, Treasurer.
Hon. Joseph O. Beaubien, Commissioner Crown Lands
Hon. Louis Archambault, Commissioner of Agriculture and Public Works.
Hon. C. B. DeBoucherville, Speaker Legislative Council.
Hon. George Irvine, Solicitor General.

F. Fortley, Clerk of the Executive Council; G. G. Grenier, Clerk; Oliver Vallee, Messenger.

NEW BRUNSWICK.

(Seat of Government—Fredericton.)

LIEUTENANT-GOVERNOR.

His Excellency LEMUEL ALLAN WILMOT, D.C.L. S. Adams, Private Secretary.

EXECUTIVE COUNCIL.

Hon. B. Beveridge, President.
Hon. J. A. Beckwith, Provincial Secretary.
Hon. G. E. King, Attorney General.
Hon. W. Kelly, Chief Commissioner Board of Works
Hon. W. Lindsay, Surveyor General.
F. A. H. Straton, Clerk.

NOVA SCOTIA.

(Seat of Government—Halifax.)

LIEUTENANT-GOVERNOR.

His Excellency Major-General Sir CHARLES HASTINGS DOYLE, K.C.M.G.

Harry Moody, Private Secretary; Lieut. Cary, 15th Regt., Aide-de-Camp; Lieut.-Col. W. H. Clarke, Nova Scotia Militia, Aide-de-Camp; Major M. B. Daly (1st B. M. Artillery), Provincial Aide-de-Camp.

EXECUTIVE COUNCIL.

Hon. William Annand, Treasurer and President.
Hon. Martin I. Wilkins, Attorney General.
Hon. William B. Vail.
Hon. Robert Robertson, Commissioner of Public Works and Mines.
Hon. F. A. McHeffey, Member of Council.
Hon. Edward P. Flynn, ,,
Hon. Jared C. Troop, ,,
Hon. John Ferguson, ,,
Hon. James Cochran, ,,

Retired Members of Executive Council retaining their rank and precedence, by special permission of Her Majesty.

Hon. Enos Collins, Hon. James W. Johnston, Hon. Joseph Howe, Hon. Charles Tupper, C.B., Hon. Wm. A. Henry, Hon. James McDonald, Hon. Samuel L. Shannon, Hon. Alexander McFarlane, Hon. Adam G. Archibald.

MANITOBA.

(Seat of Government — Fort Garry.)

LIEUTENANT-GOVERNOR OF MANITOBA AND NORTH-WEST TERRITORIES.

The Hon. A. G. ARCHIBALD. George P. Hill, Private Secretary.

EXECUTIVE COUNCIL.

Hon. Alfred Boyd, Provincial Secretary; Hon. Marc A. Girard, Treasurer; D. Routhiller, Clerk.

BUSINESS DIRECTORY.

TABLE FOR CALCULATING PERIODICAL PAYMENTS.

This table affords the means of ascertaining what a given sum per day amounts to for a greater period of time, and *vice-versa*. The fractional quantities which necessarily occur in the minute subdivisions are represented as nearly as possible by halves and quarters.

pr. day.	p. week	per mo.	p. ¼ year.	p. ½ year.	p. year.	p. day.	p. week	per. mo.	p. ¼ year.	p. ½ yr.	p. year.
$ c.	$ c.	$ c.	$ c.	$ c.	$ c.	$ c.	$ c.	$ c.	$ c.	$ c.	$ c.
0.01	0.07	0.28	0.91¼	1.82½	3.65	0.60	4.20	16.80	54.75	109.50	219.00
0.02	0.14	0.56	1.82½	3.65	7.30	0.70	4.90	19.60	63.87½	127.75	255.50
0.03	0.21	0.84	2.73¾	5.47½	10.95	0.75	5.25	21.00	68.43¾	136.87½	273.75
0.04	0.28	1.12	3.65	7.30	14.60	0.80	5.60	22.40	73.00	146.00	292.00
0.05	0.35	1.40	4.56¼	9.12½	18.25	0.90	6.30	25.20	82.12½	164.25	328.50
0.06	0.42	1.68	5.46½	10.05	21.90	1.00	7.00	28.00	92.25	182.50	365.00
0.07	0.49	1.96	6.38¾	12.77½	25.55	2.00	14.00	56.00	182.50	365.00	730.00
0.08	0.56	2.24	7.30	14.60	29.20	2.50	17.50	70.00	228.12½	456.25	912.50
0.09	0.63	2.52	8.21¼	16.42½	32.85	3.00	21.00	84.00	273.75	547.50	1095.00
0.10	0.70	2.80	9.12½	18.25	36.50	4.00	28.00	122.00	365.00	730.00	1460.00
0.12½	0.87½	3.50	11.40⅝	22.81¼	45.62½	5.00	35.00	140.00	456.25	912.50	1825.00
0.16⅔	1.16⅔	4.66⅔	15.20⅝	30.41⅔	60.83⅓	6.00	42.00	168.00	547.50	1095.00	2190.00
0.20	1.40	5.60	18.25	36.50	73.00	7.00	49.00	196.00	638.75	1277.50	2555.00
0.25	1.75	7.0	22.81¼	45.62½	91.25	7.50	52.50	210.00	684.37½	1368.75	2737.50
0.30	2.10	8.40	27.37½	54.75	109.50	8.00	56.00	224.00	730.00	1460.00	2920.00
0.40	2.80	11.20	36.50	73.00	146.00	9.00	63.00	252.00	821.25	1642.50	3285.00
0.50	2.50	14.00	45.62½	91.25	182.50	10.00	70.00	280.00	912.50	1825.00	3650.00

CANADIAN STAMP DUTIES,

ON BILLS OF EXCHANGE, DRAFTS, AND PROMISSORY NOTES.

In computing the duty, it must be borne in mind that any interest payable at maturity with the principal, is to be counted as part of the amount.

AMOUNT.	Singly.	Duplicate each part.	Triplicate each part.
	$ c.	$ c.	$ c.
$25 and under	0.01	0.01	0.01
Over 25 and not exceeding $ 50	0.02	0.01	0.01
" 50 " " 100	0.03	0 02	0.01
" 100 " " 200	0.06	0.04	0.02
" 200 " " 300	0.09	0.06	0.03
" 300 " " 400	0.12	0.08	0.04
" 400 " " 500	0.15	0.10	0.05
" 500 " " 600	0.18	0.12	0.06

EXAMPLE.—A Note for $2,637 74, if executed singly, would require to be stamped with 81 cents; if executed in duplicate, each part with 54 cents; if in more than two parts, each part with 27 cents.

EXTRACT FROM ACT OF 1865.—"The person affixing such adhesive stamp, shall, at the time of affixing the same, write or stamp thereon the date at which it is affixed, and such stamp shall be held *primâ facie* to have been affixed at the date stamped or written thereon; and if no date be so stamped or written thereon, such adhesive stamp shall be of no avail; any person wilfully writing or stamping a false date on any adhesive stamp shall incur a penalty of one hundred dollars for each such offence."

INTEREST TABLE.

At Six per cent, in Dollars and Cents, from one Dollar to ten thousand.

Dollars.	1 Day	7 Days	15 Days	1 Month.	3 Months.	6 Months	12 Months
	$ c.	$ c.	$ c.	$ c.	$ c.	$ c.	$ c.
1	00	00	00¼	00½	01½	03	06
3	00	00¼	00¾	01½	04½	09	18
5	00	00½	01¼	02½	07½	15	30
6	00	00¾	01½	03	09	18	36
7	00	00¾	01¾	03½	10½	21	42
8	00	01	02	04	12	24	48
9	00	01	02¼	04½	13½	27	54
10	00	01¼	02½	05	15	30	60
20	00¼	02½	05	10	30	60	1.20
30	00½	03½	07½	15	45	90	1.80
40	00¾	04½	10	20	60	1.20	2.40
50	01	06	12½	25	75	1.50	3.00
100	01½	11¾	25	50	1.50	3.00	6.00
200	03	23½	50	1.00	3.00	6.00	12.00
300	05	35	75	1.50	4.50	9.00	18.00
400	07	46½	1.00	2.00	6.00	12.00	24.00
500	08	58½	1.25	2.50	7.50	15.00	30.00
1000	17	1.16½	2.50	5.00	15.00	30.00	60.00
2000	33	2.33½	5.00	10.00	30.00	60.00	120.00
3000	50	3.50	7.50	15.00	45.00	90.00	180.00
4000	67	4.66½	10.00	20.00	60.00	120.00	240.00
5000	83	5.83½	12.50	25.00	85.00	150.00	300.00
10000	1.67	11.66½	25.00	50.00	150.00	300.00	600.00

At Seven per cent, in Dollars and Cents, from one Dollar to ten thousand.

Dollars.	1 Day	7 Days	15 Days	1 Month	3 Months	6 Months	12 Months
	$ c.	$ c.	$ c.	$ c.	$ c.	$ c.	$ c.
1	00	00	00¼	00½	01¾	03½	07
3	00	00½	00¾	01¾	05¼	10½	21
5	00	00¾	01¼	03	08¾	17½	35
6	00	00¾	01¾	03½	10½	21	42
7	00	01	02	04	12¼	24½	49
8	00	01	02¼	04⅔	14	28	56
9	00	01¼	02½	05¼	15¾	31½	63
10	00¼	01¼	03	05¾	17½	35	70
20	00⅓	02¾	06	11⅔	35	70	1.40
30	00½	04	09	17½	52½	1.05	2.10
40	00¾	05¼	12	23⅓	70	1.40	2.80
50	01	06¾	15	29¼	87½	1.75	3.50
100	02	13½	29	58⅓	1.75	3.50	7.00
200	04	27¼	58	1.16⅔	3.50	7.00	14.00
300	06	40¾	87½	1.75	5.25	10.50	21.00
400	08	54½	1.17	2.33⅓	7.00	14.00	28.00
500	10	68	1.46	2.91⅔	8.75	17.50	35.00
1000	19½	1.36	2.92	5.83⅓	17.50	35.00	70.00
2000	39	2.72¼	5.33	11.66⅔	35.00	70.00	140.00
3000	58	4.08¼	8.75	17.50	52.50	105.00	21[illegible]
4000	78	5.44½	11.67	23.33⅓	70.00	140.00	2[illegible].00
5000	97	6.80½	14.58	29.16⅔	87.50	175.00	350.00
10000	1.94	13.61	29.17	58.33	175.00	350.00	700.00

BRITISH AND FOREIGN POSTAGE TABLE.

[VIA ENGLAND.]

TABLE shewing the amount of Postage, to be collected in the Dominion of Canada, upon Letters, Newspapers and Book Packets, forwarded by Canadian Mail Steamers, to the United Kingdom, and through the United Kingdom to the undermentioned Colonies and Foreign Countries.

NOTE. 1.—In all cases the postage must be prepaid. Letters for the United Kingdom, if posted unpaid, or insufficiently paid, will be forwarded, but they will be charged on delivery with the amount of deficient postage, and a fine of threepence sterling.

2.—No Book Packet addressed to Portugal, Madeira, the Azores, or Cape de Verds, must exceed 1lb. in weight; the weight of a Book Packet for Russia or Poland is limited to 8 oz.; the weight of any Packet of Patterns for Germany or Belgium is limited to 8 oz.; the weight of a Book Packet for Greece is limited to 3 lbs. No such Packet for Greece must exceed 2 ft. in length, or 1 ft. in width or depth.

3.—Letters may be registered to all places, except those the names of which are followed by the letters *n r*, indicating that *no registration* can be effected.

4.—The Registration Fee on letters addressed to the United Kingdom is 8 cents each. In all other cases the Registration Fee is 16 cents from Canada to the place of destination; except in those cases where an asterisk is prefixed, when a Registration Fee of 8 cents each letter, and a postage of 4 cents per ½ oz. must be collected; to this must be added *double* the ordinary rate of postage, as given in this table.

5.—Upon Letters, Newspapers, and Book Packets, forwarded through the United States, the following additional rates must be collected, viz., 2 cents per ½ oz. for Letters, 2 cents each for Newspapers, and 2 cents per 4 oz. for Book Packets.

6.—On Book Packets, not exceeding 1 oz. in weight, addressed to the United Kingdom, the postage is 2 cents; on Book Packets, weighing more than 1 oz., the progressive rates of postage will be found in the table below.

COUNTRIES, &c.	For a Letter.					For each Newspaper.	For a Book Packet.					
	Not exceeding ¼ oz.	Above ¼ oz. and not exceeding ½ oz.	Above ½ oz. and not exceeding ¾ oz.	For every additional ¼ oz.	For every additional ½ oz.		Not exceeding 2 ozs.	2 ozs. to 4 ozs.	4 ozs. to 8 ozs.	8 ozs. to 12 ozs.	12 ozs. to 1 lb.	1 lb. to 1¼ lb.
	$ cts.	$ cts.	$ cts.	$ cts.	$ cts.		$ cts.	$ cts.	$ cts.	$ cts.	$ cts.	$ cts.
Aden	0 22	0 22	0 44	—	0 22	6 cents.	0 12	0 14	0 28	0 42	0 56	0 70
Africa, West Coast of (*n r*)	0 16	0 16	0 32	—	0 16	4 cents.	0 10	0 12	0 24	0 36	0 48	0 60
*Algeria	0 10	0 16	0 26	0 06	0 4	Book rate.	0 6	0 12	0 24	0 36	0 48	0 60
Ascension (*n r*)	0 28	0 28	0 56	—	0 28	4 cents.	0 10	0 12	0 24	0 36	0 48	0 60
Australia, South	0 16	0 16	0 32	—	0 16	6 cents.	0 12	0 14	0 28	0 42	0 56	0 70
Australia, Western	0 16	0 16	0 32	—	0 16	6 cents.	0 12	0 14	0 28	0 42	0 56	0 70
Austria	0 16	0 16	0 32	—	0 16	Book rate.	0 8	0 16	0 32	0 48	0 64	0 80
Azores	0 16	0 28	0 44	0 12	0 4	do	0 6	0 12	0 24	0 36	0 48	0 60

Australia, Western	0 16	0 16	0 32	—	0 16	6 cents.	0 12	0 14	0 28	0 42	0 56	0 70
Austria	0 16	0 16	0 32	—	0 16	Book rate.	0 8	0 16	0 32	0 48	0 64	0 80
Azores	0 16	0 28	0 44	0 12	0 4	do	0 6	0 12	0 24	0 36	0 48	0 60

Baden	0 16	0 28	0 44	0 12	0 4	Book Rate.	0 6	0 12	24	0 36	0 48	0 60
*Bavaria	0 16	0 28	0 44	0 12	0 4	do	0 6	0 12	0 24	0 36	0 48	0 60
Belgium	0 10	0 10	0 20	—	0 10	do	0 6	0 12	0 24	0 36	0 48	0 60
Borneo (*n r*)	0 28	0 28	0 56	—	0 28	6 cents.	0 12	0 14	0 28	0 42	0 56	0 70
Bourbon (*n r*)	0 24	0 24	0 48	—	0 24	8 cents.	0 16	0 18	0 36	0 54	0 72	0 90
Brazil (*n r*)	0 28	0 28	0 56	—	0 28	4 cents.	0 10	0 12	0 28	0 36	0 48	0 60
*Bremen	0 10	0 10	0 20	—	0 10	Book rate.	0 8	0 16	0 32	0 48	0 64	0 80
Brunswick	0 10	0 10	0 20	—	0 10	do	0 8	0 16	0 32	0 48	0 64	0 80
Buenos Ayres (*n r*)	0 28	0 28	0 56	—	0 28	4 cents.	0 10	0 12	0 24	0 36	0 48	0 60
Canary Islands	0 16	0 28	0 44	0 12	0 4	Book rate.	0 8	0 16	0 32	0 48	0 64	0 80
Cape de Verds	0 16	0 16	0 32	—	0 16	do	0 6	0 12	0 24	0 36	0 48	0 60
Cape of Good Hope	0 28	0 28	0 56	—	0 28	4 cents.	0 10	0 12	0 24	0 36	0 48	0 60
Ceylon	0 22	0 22	0 44	—	0 22	6 cents.	0 12	0 14	0 28	0 42	0 56	0 70
Chili (*n r*)	0 40	0 40	0 80	—	0 40	6 cents.	0 12	0 14	0 28	0 42	0 56	0 70
China (except Hong Kong), (*n r*)	0 28	0 28	0 56	—	0 28	6 cents.	0 12	0 14	0 28	0 42	0 56	0 70
Constantinople	0 20	0 20	0 40	—	0 20	Book rate.	0 6	0 12	0 24	0 36	0 48	0 60
Costa Rica (*n r*)	0 28	0 28	0 56	—	0 28	4 cents.	0 10	0 12	0 24	0 36	0 48	0 60
Cuba (*n r*)	0 28	0 28	0 56	—	0 28	4 cents.	0 10	0 12	0 24	0 36	0 48	0 60
*Dardanelles	0 16	0 28	0 44	0 12	0 4	Book rate.	0 6	0 12	0 24	0 36	0 48	0 60
Denmark	0 12	0 12	0 24	—	0 12	do	0 8	0 16	0 32	0 48	0 64	0 80
Ecuador (*n r*)	0 40	0 40	0 80	—	0 40	6 cents.	0 12	0 14	0 28	0 42	0 56	0 70
Egypt (Alexandria, Cairo, and Suez)	0 16	0 16	0 32	—	0 16	4 cents.	0 10	0 12	0 24	0 36	0 48	0 60
England	0 6	0 6	0 12	—	0 6	2 cents.	0 4	0 6	0 12	0 18	0 24	0 30
Falkland Islands	0 16	0 16	0 32	—	0 16	4 cents.	0 10	0 12	0 24	0 36	0 48	0 60
Fernando Po (*n r*)	0 16	0 16	0 32	—	0 16	4 cents.	0 10	0 12	0 24	0 36	0 48	0 60
*France	0 10	0 16	0 26	0 6	0 4	Book rate.	0 4	0 8	0 16	0 24	0 32	0 40
Frankfort	0 10	0 10	0 20	—	0 10	do	0 8	0 16	0 32	0 48	0 64	0 80
*Galatz	0 16	0 28	0 44	0 12	0 4	do	0 6	0 12	0 24	0 36	0 48	0 60
*Gallipoli	0 16	0 28	0 44	0 12	0 4	do	0 6	0 12	0 24	0 36	0 48	0 60
Gambia	0 16	0 16	0 32	—	0 16	4 cents.	0 10	0 12	0 24	0 36	0 48	0 60
Gibraltar	6 16	0 16	0 32	—	0 16	4 cents.	0 10	0 12	0 24	0 36	0 48	0 60
Gold Coast	0 16	0 16	0 32	—	0 16	4 cents.	0 10	0 12	0 24	0 36	0 48	0 60
Greece	0 20	0 20	0 40	—	0 20	Book rate.	0 8	0 16	0 32	0 48	0 64	0 80
Grey Town (*n r*)	0 28	0 28	0 56	—	0 28	4 cents.	0 10	0 12	0 24	0 36	0 48	0 60
Guatemala (*n r*)	0 28	0 28	0 56	—	0 28	4 cents.	0 10	0 12	0 24	0 36	0 48	0 60
Hamburg	0 10	0 10	0 20	—	0 10	Book rate.	0 8	0 16	0 32	0 48	0 64	0 80
Hanover	0 10	0 10	0 20	—	0 10	do	0 8	0 16	0 32	0 48	0 64	0 80
Hayti (*n r*)	0 28	0 28	0 56	—	0 28	4 cents.	0 10	0 12	0 24	0 36	0 48	0 60
Hesse	0 10	0 10	0 20	—	0 10	Book rate.	0 8	0 16	0 32	0 48	0 64	0 80
Hesse Homburg	0 10	0 10	0 20	—	0 10	do	0 8	0 16	0 32	0 48	0 64	0 80
Holland	0 10	0 10	0 20	—	0 10	4 cents.	0 6	0 12	0 24	0 36	0 48	0 60
Hong Kong	0 28	0 28	0 56	—	0 28	6 cents.	0 12	0 14	0 28	0 42	0 56	0 70
India	0 22	0 22	0 44	—	0 22	6 cents.	0 12	0 14	0 28	0 42	0 56	0 70
Ionian Islands	0 20	0 20	0 40	—	0 20	Book rate.	0 8	0 16	0 32	0 48	0 64	0 80
Ireland	0 6	0 6	0 12	—	0 6	2 cents.	0 4	0 6	0 12	0 18	0 24	0 30
Italy (except Papal States)	0 14	0 24	0 38	0 10	0 4	Book rate	0 8	0 16	0 32	0 48	0 64	0 80
Labuan	0 28	0 28	0 56	—	0 28	6 cents.	0 12	0 14	0 28	0 42	0 56	0 70
Larnaca	0 16	0 16	0 32	—	0 16	Book rate.	0 8	0 16	0 32	0 48	0 64	0 80
Lauenburg	0 10	0 10	0 20	—	0 10	do	0 8	0 16	0 32	0 48	0 64	0 80
Liberia	0 16	0 16	0 32	—	0 16	4 cents.	0 10	0 12	0 24	0 36	0 48	0 60
Lippe Detmold	0 10	0 10	0 20	—	0 10	Book rate.	0 8	0 16	0 32	0 48	0 64	0 80

Baden	0 16	0 28	0 44	0 12	0 4	Book Rate.	0 6	0 12	24	0 36	0 48	0 60
*Bavaria	0 16	0 28	0 44	0 12	0 4	do	0 6	0 12	0 24	0 36	0 48	0 60
Belgium	0 10	0 10	0 20	—	0 10	do	0 6	0 12	0 24	0 36	0 48	0 60
Borneo (*n r*)	0 28	0 28	0 56	—	0 28	6 cents.	0 12	0 14	0 28	.0 42	0 56	0 70
Bourbon (*n r*)	0 24	0 24	0 48	—	0 24	8 cents.	0 16	0 18	0 36	0 54	0 72	0 90
Brazil (*n r*)	0 28	0 28	0 56	—	0 28	4 cents.	0 10	0 12	0 28	0 36	0 48	0 60

BRITISH AND FOREIGN POSTAGE TABLE.—*Continued.*

COUNTRIES, &c.	For a Letter, Not exceeding ¼ oz.	Above ¼ oz. and not exceeding ½ oz.	Above ½ oz. and not exceeding ¾ oz.	For every additional ¼ oz.	For every additional ½ oz.	For each Newspaper.	For a Book Packet. Not exceeding 2 ozs.	2 ozs. to 4 ozs.	4 ozs. to 8 ozs.	8 ozs. to 12 ozs.	12 ozs. to 1 lb.	1 lb. to 1¼ lb.
	$ cts.	$ cts.	$ cts.	$ cts.	$ cts.		$ cts.	$ cts.	$ cts.	$ cts.	$ cts.	$ cts.
Lubeck	0 10	0 10	0 20	—	0 10	Book rate.	0 8	0 16	0 32	0 48	0 64	0 80
Madeira	0 16	0 16	0 32	—	0 16	do	0 6	0 12	0 24	0 36	0 48	0 60
Malta	0 16	0 16	0 32	—	0 16	4 cents.	0 10	0 12	0 24	0 36	0 48	0 60
Mauritius	0 24	0 24	0 48	—	0 24	8 cents.	0 16	0 18	0 36	0 54	0 72	0 90
Mecklenburg	0 10	0 10	0 20	—	0 10	Book rate.	0 8	0 16	0 32	0 48	0 64	0 80
Mexico (*n r*)	0 28	0 28	0 56	—	0 28	4 cents.	0 10	0 12	0 24	0 36	0 48	0 60
Moldavia	0 18	0 18	0 36	—	0 18	Book rate.	0 8	0 16	0 32	0 48	0 64	0 80
Monte Video (*n r*)	0 28	0 28	0 56	—	0 28	4 cents.	0 10	0 12	0 24	0 36	0 48	0 60
*Mytelene	0 16	0 28	0 44	0 12	0 4	Book rate.	0 6	0 12	0 24	0 36	0 48	0 60
Nassau, Duchy of	0 10	0 10	0 20	—	0 10	do	0 8	0 16	0 32	0 48	0 64	0 80
Natal	0 28	0 28	0 56	—	0 28	4 cents.	0 10	0 12	0 24	0 36	0 48	0 60
New Grenada (*n r*)	0 28	0 28	0 56	—	0 28	4 cents.	0 10	0 12	0 24	0 36	0 48	0 60
New South Wales	0 16	0 16	0 32	—	0 16	6 cents.	0 12	0 14	0 28	0 42	0 56	0 70
New Zealand	0 16	0 16	0 32	—	0 16	6 cents.	0 12	0 14	0 28	0 42	0 56	0 70
Norway	0 16	0 16	0 32	—	0 16	Book rate.	0 8	0 16	0 32	0 48	0 64	0 80
Oldenburg	0 10	0 10	0 20	—	0 10	do	0 8	0 16	0 32	0 48	0 64	0 80
*Papal States	0 16	0 28	0 44	0 12	0 4	do	0 4	0 8	0 16	0 24	0 32	0 40
Penang	0 28	0 28	0 56	—	0 28	6 cents.	0 12	0 14	0 28	0 42	0 56	0 70
Peru (*n r*)	0 40	0 40	0 80	—	0 40	6 cents.	0 12	0 14	0 28	0 42	0 56	0 70
Poland	0 16	0 16	0 32	—	0 16	Book rate.	0 8	0 16	0 32	0 48	0 64	0 80
Porto Rico (*n r*)	0 28	0 28	0 56	—	0 28	4 cents.	0 10	0 12	0 24	0 36	0 48	0 60
Portugal	0 16	0 28	0 44	0 12	0 4	Book rate.	0 6	0 12	0 24	0 36	0 48	0 60
Prussia	0 10	0 10	0 20	—	0 10	do	0 8	0 16	0 32	0 48	0 64	0 80
Queensland	0 16	0 16	0 32	—	0 16	6 cents.	0 12	0 14	0 28	0 42	0 56	0 70
Reuss	0 10	0 10	0 20	—	0 10	Book rate.	0 8	0 16	0 32	0 48	0 64	0 80
*Rhodes	0 16	0 28	0 44	0 12	0 4	do	0 6	0 12	0 24	0 36	0 48	0 60
*Rome	0 16	0 28	0 44	0 12	0 4	do	0 4	0 8	0 16	0 24	0 32	0 40
Russia	0 16	0 16	0 32	—	0 16	do	0 8	0 16	0 32	0 48	0 64	0 80
St. Helena	0 28	0 28	0 56	—	0 28	4 cents.	0 10	0 12	0 24	0 36	0 48	0 60
*Salonica	0 16	0 28	0 44	0 12	0 4	Book rate.	0 6	0 12	0 24	0 36	0 48	0 60
*Samsoun	0 16	0 28	0 44	0 12	0 4	do	0 6	0 12	0 24	0 36	0 48	0 60
Saxe Altenburg, Saxe Coburg Gotha, Saxe Meiningen	0 10	0 10	0 20	—	0 10	do	0 8	0 16	0 32	0 48	0 64	0 80
Saxe Weimer, Saxony, Schaumburg Lippe, Schwartzburg Rudolstadt	0 10	0 10	0 20	—	0 10	Book Rate.	0 8	0 16	0 32	0 48	0 64	0 80

Russia	0 16	0 16	0 32	—	0 16	do	0 8	0 16	0 32	0 48	0 64	0 80
St. Helena	0 28	0 28	0 56	—	0 28	4 cents.	0 10	0 12	0 24	0 36	0 48	0 60
*Salonica	0 16	0 28	0 44	0 12	0 4	Book rate.	0 6	0 12	0 24	0 36	0 48	0 60
*Samsoun	0 16	0 28	0 44	0 12	0 4	do	0 6	0 12	0 24	0 36	0 48	0 60
Saxe Altenburg, Saxe Coburg Gotha, Saxe Meiningen	0 10	0 10	0 20	—	0 10	do	0 8	0 16	0 32	0 48	0 64	0 80
Saxe Weimer, Saxony, Schaumburg Lippe, Schwartzburg Rudolstadt, Schwartzburg Sonderhausen	0 10	0 10	0 20	—	0 10	Book Rate.	0 8	0 16	0 32	0 48	0 64	0 80
Scotland	0 6	0 6	0 12	—	0 6	2 cents.	0 4	0 6	0 12	0 18	0 24	0 30
Scutari	0 16	0 16	0 32	—	0 16	Book rate.	0 8	0 16	0 32	0 48	0 64	0 80
Seres	0 16	0 16	0 32	—	0 16	do	0 8	0 16	0 32	0 48	0 64	0 80
Sierra Leone	0 16	0 16	0 32	—	0 16	4 cents.	0 10	0 12	0 24	0 36	0 48	0 60
Singapore	0 28	0 28	0 56	—	0 28	6 cents.	0 12	0 14	0 28	0 42	0 56	0 70
*Smyrna	0 16	0 28	0 44	0 12	0 4	Book rate.	0 6	0 12	0 24	0 36	0 48	0 60
Spain	0 16	0 28	0 44	0 12	0 4	do	0 8	0 16	0 32	0 48	0 64	0 80
Surinam	0 28	0 28	0 56	—	0 28	4 cents.	0 10	0 12	0 24	0 36	0 48	0 60
Sweden	0 16	0 16	0 32	—	0 16	Book rate.	0 8	0 16	0 32	0 48	0 64	0 80
Switzerland, *vid* Belgium	0 10	0 10	0 20	—	0 10	do	0 8	0 16	0 32	0 48	0 64	0 80
Switzerland, *vid* France	0 14	0 24	0 38	0 10	0 4	do	0 6	0 12	0 24	0 36	0 48	0 60
Syria (*n r*)	0 16	0 28	0 44	0 12	0 4	do	0 6	0 12	0 24	0 36	0 48	0 60
Tasmania	0 16	0 16	0 32	—	0 16	6 cents.	0 12	0 14	0 28	0 42	0 56	0 70
Tchesme	0 16	0 16	0 32	—	0 16	Book rate.	0 8	0 16	0 32	0 48	0 64	0 80
Tenedos	0 16	0 16	0 32	—	0 16	do	0 8	0 16	0 32	0 48	0 64	0 80
*Trebizond	0 16	0 28	0 44	0 12	0 4	do	0 6	0 12	0 24	0 36	0 48	0 60
*Tultcha	0 16	0 28	0 44	0 12	0 4	do	0 6	0 12	0 24	0 36	0 48	0 60
*Tunis	0 16	0 28	0 44	0 12	0 4	do	0 6	0 12	0 24	0 36	0 48	0 60
*Varna	0 16	0 28	0 44	0 12	0 4	do	0 6	0 12	0 24	0 36	0 48	0 60
Venezuela (*n r*)	0 28	0 28	0 56	—	0 28	4 cents.	0 10	0 12	0 24	0 36	0 48	0 60
Victoria	0 16	0 16	0 32	—	0 16	6 cents.	0 12	0 14	0 28	0 42	0 56	0 70
Wallachia	0 18	0 18	0 36	—	0 18	Book rate.	0 8	0 16	0 32	0 48	0 64	0 80
West Indies, British	0 28	0 28	0 56	—	0 28	4 cents.	0 10	0 12	0 24	0 36	0 48	0 60
West Indies, Foreign, except places specified (*n r*)	0 28	0 28	0 56	—	0 28	4 cents.	0 10	0 12	0 24	0 36	0 48	0 60

RATES of Postage on all matter transmissible by Post—not of the character of a
France, and the

NOTE.—The Postage upon all matter included in

DESCRIPTION OF MATTER.	Between any place in Canada and to Prince Edward Island and Newfoundland.	To Great Britain, Mail Steam Packets sailing from Quebec or Portland and Halifax.
Books	1 cent per oz	Canadian Pkt. Book Post ...(*a*)
Cartes de visite	do	do do
Circulars—Printed	1 cent each when sent singly, or 1 cent per oz.	do do
Handbills	1 cent per oz.	do do
Lithographed Letters and Circulars	1 cent each when sent singly, or 1 cent per oz.	do do
Newspapers, Canadian	Once a week, 5 cts. per quarter* Twice „ 10 „ Thrice „ 15 „ Daily „ 30 „	At commuted rate, if prepaid from office of publication
Newspapers, transient	2 cents each	2 cents each
Pamphlets and occasional Publications	1 cent per oz.	Canadian Pkt. Book Post ...(*a*)
"*Parcel Post*" *Packages*	See Rates, &c., in margin ...(*d*)	
Patterns of Merchandize for sale	1 cent per oz.	Canadian Pkt. Book Post ...(*a*)
Periodicals	1 cent per 4 oz., whether package contains one or more Nos.	2 cents each No. if published in Canada; Canadian Pkt. Book Post, if foreign
†*Photographs in Cases*	Parcel Post (*b*)	Canadian Pkt. Book Post ...(*a*)
„ Albums	do	do do
Prices Current	1 cent per oz.	2 cents each, or in bulk at Canadian Packet Book Post ...(*a*)
Book and Newspaper Manuscript, Printers' Proof, Maps, &c.	do	Canadian Pkt. Book Post ...(*a*)
Printed Matter—of the same character as Circulars, Handbills, &c.	do	do do
Sample of Merchandize—See Patterns.		
School Returns—Half-yearly	do	do do
School Returns—by School Trustees to Superintendent, even although filled up in writing	1 cent each or 1 cent per oz.	do do
Seeds, &c.,—samples of (including Cuttings, Bulbs, Roots, Scions, or Grafts)	1 cent per oz.	do do
Parliamentary Papers	Free	do do
Petitions and Addresses to Provincial Legislatures, Votes and Proceedings, and other papers, printed by order of said Legislatures	Free to and from places where Session is held	

* Commuted Rate prepayable by Subscriber or Publisher.
† Photographs in cases containing glass cannot be sent by Post.

Letter—within Canada, to Prince Edward Island, Newfoundland, Great Britain, United States.

this table should be prepaid by Postage Stamps.

To Great Britain by Cunard and other Steamers sailing from New York.	To France by Mail Steam Packets sailing from Quebec, &c.	To United States.
Cunard Pkt. Book Post (b)	French Book Post (c)	1 ct. per oz., subject on delivery to U.S. postage
do do	do ...	do
do do	do ...	do
do do	do ...	do
do do	do ...	do
As by Can. Str., with 2 cents additional on each paper	do ...	do
4 cents each	do ...	2 cents each.
Cunard Pkt. Book Post (b)	do ...	1 cent per oz. as above.
.. ..	.....	.....
Cunard Pkt. Book Post (b)	French Book Post (c)	1 cent per oz. as above.
do do	do ...	Same as between places in Canada.
do do	do ...	do
do do	do ...	do
4 cents each	do ...	do
Cunard Pkt. Book Post (b)	do ...	1 cent per oz.
do do	do ...	do
do do	do ...	do
do do	do ...	do
do do	do ...	do
do do	do ...	do
do do	do ...	do

(a)—CANADIAN PACKET BOOK POST.

Not exceeding 1 oz.	2 cents.
1 to 2 ozs.	4 ,,
2 to 4 ozs.	6 ,,
4 to 8 ozs.	12 ,,
8 to 12 ozs.	18 ,,
12 ozs. to 1 lb.	24 ,,

and so on.

(b)—CUNARD PACKET BOOK POST.

Not exceeding 1 oz..	4 cents.
1 to 2 ozs.	6 ,,
2 to 4 ozs.	8 ,,
4 to 8 ozs.	16 ,,
8 to 12 ozs.	24 ,,
12 ozs. to 1 lb.	32 ,,

and so on.

(c)—FRENCH BOOK POST.

Not exceeding 2 ozs.	4 cents.
2 to 4 ozs.	8 ,,
4 to 8 ozs.	16 ,,
8 to 12 oz.	24 ,,
8 ozs. to 1 lb.	32 ,,

and so on.

A Book Packet may contain any number of separate books, publications, works of literature and art, maps or prints, photographs, daguereotypes, when not on glass, or in frames containing glass; any quantity of paper, vellum, or parchment (to the exclusion of letters); and the books, maps, papers, &c., may be either written, printed, or plain, or any mixture of the three; and may be either British, Colonial, or Foreign.

Book Packages must be open at *both ends or both sides.*

(d)—PARCEL POST.

Not exceeding ½ lb.	12½ cents.
½ lb. to 1 lb.	25 ,,
1 lb. to 1½ lb.	37½ ,,
1½ lb. to 2 lbs.	50 ,,
2 lbs. to 2½ lbs.	62½ ,,
2½ lbs. to 3 lbs.	75 ,,
3 lbs. to 3½ lbs.	87½ ,,
3 lbs. to 4 lbs.	$1 00

Registration Fee, 5 Cents.

Parcels sent by Post to places in Canada may contain books, daguereotypes, photographs, printers' proof and copy, military returns, states and rolls containing written figures and signatures, returns, deeds, legal papers, and all transmissions of a like character, not being strictly letters.

REGISTRATION.

No Letter, Book, Newspaper, Parcel or Packet of any kind whatever, can, in future, be received for registration unless both postage and registration fee are fully prepaid; prepayment should, if possible, be by postage stamps.

REGISTERED LETTERS.

TABLE shewing the Postage, including Registration Fee, to be collected on Registered Letters sent from Canada to the undermentioned Countries.

COUNTRIES.	Not exceeding ¼ oz.	Over ¼ and not exceeding ½ oz.	Over ½ and not exceeding ¾ oz.	Over ¾ and not exceeding 1 oz.	Over 1 and not exceeding 1¼ oz.	Over 1¼ and not exceeding 1½ oz.
	$ cts.	$ cts.	$ cts.	$ cts.	$ cts.	$ cts.
Belgium	0 26	0 26	0 36	0 36	0 46	0 46
France	0 32	0 44	0 68	0 80	1 04	1 16
Hamburg	0 26	0 26	0 36	0 36	0 46	0 46
India	0 39	0 39	0 61	0 61	0 83	0 83
Italy, (except Papal States)	0 31	0 41	0 55	0 65	0 79	0 89
Norway	0 32	0 32	0 48	0 48	0 64	0 64
Papal States (Rome)	0 44	0 68	1 04	1 28	1 64	1 88
Prussia	0 26	0 26	0 36	0 36	0 46	0 46

RATES OF POSTAGE

From Canada to the United Kingdom, British Colonies, and Foreign Countries, by Cunard or other Steamers, sailing from New York, for England.

On Letters.—If addressed to the United Kingdom, 8 cents per ½ oz. **If addressed to British Colonies, or Foreign Countries, add to the rates, in Table No. 1, 3 cents per ½ oz.**

Newspapers.—Addressed to the United Kingdom must be prepaid at the ordinary commuted rate, and *two cents* each paper in addition, if from office of publication,—and 4 cents each, if *transient.* Newspapers addressed to British Colonies and Foreign Countries are not forwarded by the above Steamers.

On Book Packets and Packets of Patterns and Samples addressed to the United Kingdom, 8 cents per 4 ounces (see Table of Rates, page 139), which must be prepaid. Book Packets, and Packets of Patterns and Samples addressed to British Colonies and Foreign Countries are not forwarded by the above Steamers.

The Registration Fees are the same as by Canadian Steamers in Table No. 1.

Letters, &c., intended for despatch by the Packets sailing from New York should be specially so addressed.

RATES of Postage to Bermuda and West Indies, by British Mail Packet, sailing from Halifax to Bermuda and St. Thomas monthly.

COUNTRY.	Letters.	For each Newspaper.	On Printed Matter, per oz.
Bermuda	12 cents per ½ oz.	2 cents	6 cents per 4 oz. weight.
West Indies, British and Foreign	12 cents ,,	,,	,, ,,

NOTE.—Letters for this route, when specially addressed, to be forwarded by the Inman Packet from New York to Halifax, will require to be prepaid an additional rate of 6 cents per ½ oz.; and there will be an extra charge of 2 cents on each newspaper.

These Rates should in all cases be prepaid by Postage Stamps. Unpaid correspondence cannot be forwarded by this route.

RATES of Postage from Canada to British Colonies and Foreign Countries, *viâ* the United States.

Mail matter for the undermentioned places is included in the United States Mails sent from New York and Detroit, for the West Indies, Panama, and South America.

Letters, &c., intended for this route should be marked "*viâ New York*," or "*viâ Detroit*."

Prepayment by Postage Stamps required in all cases.

COUNTRIES, &c.	Letter Rate, per ½ oz.	Newspapers each.	Pamphlets, Magazines, and Printed Matter.
	$ cts.	$ cts.	
Australian Colonies	0 15	0 04	8 cents per 4 oz.
Acapulco	0 13	0 05	12 ,, 4 oz.
*Aspinwall	0 13	0 04	8 ,, 4 oz.
Bahamas	0 06	0 04	8 ,, 4 oz.
*Bolivia	0 25	0 06	14 ,, 4 oz.
Brazil { Bahia, Para, Pernambuco, Rio Janeiro }	0 13	0 04	8 ,, 4 oz.
British Columbia	0 06	0 02	4 ,, 4 oz.
*Colon (United States of Colombia)	0 13	0 05	12 ,, 4 oz.
*Ecuador	0 25	0 06	11 ,, 1 oz.
Central America { Costa Rica, Guatemala }	0 13	0 04	8 ,, 4 oz.
*Chili—Valparaiso	0 25	0 06	14 ,, 4 oz.
†China	0 13	0 04	8 ,, 4 oz.
Cuba { Cardenas, Havana, Matanzas, Puerto Principe }	0 13	0 04	8 ,, 4 oz.

RATES of Postage from Canada to British Colonies, &c.—*Continued.*

COUNTRIES, &c.	Letter Rate, per ½ oz.	Newspapers each.	Pamphlets, Magazines, and Printed Matter.
	8 cts.	8 cts.	
Honduras	0 15	0 04	10 cents per 4 oz.
†Japan	0 13	0 04	8 „ 4 oz.
Mexico	0 13	0 05	12 „ 4 oz.
*New Granada, except Aspinwall and Panama	0 21	0 06	14 „ 4 oz.
Nicaragua	0 13	0 04	8 „ 4 oz.
*Panama	0 13	0 04	8 „ 4 oz.
*Peru—Callao, Lima	0 25	0 06	14 „ 4 oz.
Sandwich Islands	0 09	0 04	8 „ 4 oz.
*Venezuela—Laguayra, Porto Cabello	0 13	0 06	12 „ 4 oz.
*WEST INDIES—*British and Danish:—*			
Antigua, Barbadoes, Demerara, Dominica, Essequibo, Grenada, Jamaica, Nevis, St. Thomas, St. Kitts, St. Lucia, Santa Cruz, St. Vincent, Tobago, Trinidad	0 13	0 04	8 „ 4 oz.
*WEST INDIES—*not British or Danish:—*			
Guadaloupe, Hayti (St. Domingo), Martinique, Porto Rico	0 21	0 06	.....

Letters forwarded by this route, addressed to those places marked *, can be registered on prepayment of an additional 8 cents per letter.

† Letters can be registered to Shanghae, in China, and Yokohama, in Japan, on prepayment of a fee of 8 cents, but to no other places in either country.

Mails for New York or Detroit, in which alone Letters for the above countries are despatched, are made up daily at the following Post Offices in Canada :—

Halifax.	Quebec.	Ottawa.	Toronto.
St. John.	Montreal.	Kingston.	Hamilton.

Postmasters should be careful to govern themselves accordingly, and not to send letters for the above countries to any other Frontier Offices.

Letters, &c., prepaid for transmission, "*viâ New York* or *viâ Detroit*," are forwarded direct on New York or Detroit with every mail made up for those Post Offices. West Indian mails are despatched as follows, from New York :—

For Havana and the West Indies, *viâ* Havana, every Thursday afternoon.

For St. Thomas, the West Indies, and Brazil, on the 23rd of every month.

DOMINION OF CANADA CUSTOMS TARIFF.

GOODS PAYING SPECIFIC DUTIES, with an addition of *One Twentieth* in all cases, or *Five per Centum* of the amount of duty.

		$ cts.
Acid—Sulphuric	Per lb.	0 0½
do Acetic	" gallon	0 10
Butter	" lb.	0 04
Coal and Coke	" ton	0 50
Cigars	" lb.	0 45
Cheese	" "	0 03
Coffee, green	" "	0 03
do kiln-dried, roasted, or ground	" "	0 04
Chicory or other Root or Vegetable used as Coffee, raw or green	" "	0 03
Chicory, kiln-dried, roasted or ground	" "	0 04
Fish, salted or smoked	" "	0 01
Flour, Wheat or Rye	" bbl.	0 25
do of any other grain, including Indian Meal and Oatmeal	" "	0 15
Fruits, preserved in Brandy or other Spirits	" gallon	1 20
Grain, including Peas, Beans, Barley, Rye, Oats, Indian Corn, Buckwheat, and all other grain, except Wheat	" bushel	0 03
do Wheat	" "	0 04
Hops	" lb.	0 05
Lard and Tallow	" "	0 01
Meats, fresh, salt or smoked	" "	0 01
Malt	" bushel	0 40
Oils, viz :—		
Coal and Kerosene, distilled, purified, and refined	" gallon	0 15
Naphtha, Benzole, and Refined Petroleum	" "	0 15
Products of Petroleum, Coal, Shale, and Lignite, not otherwise specified	" "	0 10
Crude Petroleum	" "	0 06
Rice	" lb.	0 01
Soap, common	" "	0 01
Starch	" "	0 02
Salt, except Salt imported from the United Kingdom, or any British Possessions, or for the use of the Sea and Gulf Fisheries, which shall be free of duty	" bushel of 56lbs.	0 05
Spirits and Strong Waters, viz :—		
Spirits and Strong waters, not having been sweetened or mixed with any article so that the degree of strength thereof cannot be ascertained by Syko's Hydrometer, for every gallon of the strength of proof by such Hydrometer, and so in proportion for any greater or less strength than the strength of proof, and for every greater or less quantity than a gallon, namely :—		
Brandy, Geneva, Alcohol, Rum, Gin, including Old Tom, Tafia, Whiskey, and unenumerated articles of like kind	" gallon	0 80
Other Spirits, being sweetened or mixed, so that the degree of strength cannot be ascertained as aforesaid, namely :		
Rum-Shrub, Cordials, Scheidam Schnapps, Bitters, and unenumerated articles of like kind	" "	1 20
Cologne Water and Perfumed Spirits not in flasks	" "	1 20
Cologne Water and Perfumed Spirits when in flasks or bottles—thirty of such flasks or bottles, not containing more than one gallon. For each flask or bottle	" "	0 04

Unenumerated Spirits and Strong Waters	"	"	1 20
Spirits and strong waters imported into Canada, mixed with any ingredient or ingredients, and although thereby coming under the denomination of Proprietary Medicines, Tinctures, Essences, Extracts, or any other denomination, shall be nevertheless deemed "Spirits or Strong Waters," and subject to duty as such.			
Vinegar	"	"	0 10

SUGAR AND MOLASSES.

Sugar :—All sugar equal to, or above No. 9, Dutch Standard, twenty-five centum *ad-valorem*, and a specific duty of one cent per lb.

Below No. 9 Dutch Standard, twenty-five per centum *ad valorem*, and a specific duty of three-fourths of one cent per lb.

Cane Juice, Syrup of Sugar or of Sugar Cane, Syrup of Molasses or of Sorghum, Melado, Concentrated Melado, or Concentrated Molasses, twenty-five per centum *ad valorem*, and a specific duty of five-eighths of one cent per lb.

Sugar Candy, brown or white, and Confectionery, twenty-five per centum *ad valorem*, and a specific duty of one cent per lb.

Molasses, if used for refining purposes, or for the manufacture of sugar.....Per 100lbs. 0 73

Molasses, if not so used, twenty-five per centum *ad valorem*.

GOODS PAYING TWENTY-FIVE PER CENTUM AD VALOREM.

Cassia, ground,
Cinnamon, "
Ginger, "
Mace,
Nutmegs,
Pepper, ground,
Perfumery, not otherwise specified,
Perfumed and Fancy Soaps,
Pimento, ground,
Playing Cards,
Proprietary Medicines, commonly called Patent Medicines, or any medicine or preparation of which the recipe is kept secret, or the ingredients whereof are kept secret, recommended by advertisement, bill, or label, for the relief or cure of any disorder or ailment.

GOODS PAYING TEN PER CENTUM AD VALOREM.

Sole and Upper Leather. Animals of all kinds, except such as shall be imported for the improvement of Stock, which shall be admitted free of duty, under regulations to be made by the Treasury Board, and approved by the Governor in Council.

Green Fruits of all kinds, Hay, Straw, Bran, Seeds not classed as cereals, Vegetables, including Potatoes and other roots Trees, Plants, and Shrubs.

GOODS PAYING FIVE PER CENTUM AD VALOREM.

Books, periodicals and pamphlets, printed,—not being foreign reprints of British Copyright Works, nor blank account books, nor copy books, nor books to be written or drawn upon, nor reprints of books printed in Canada, nor printed sheet music.

GOODS PAYING AD VALOREM AND SPECIFIC DUTIES.

Iron—viz :—Bar, Rod, Hoop and Sheet.
Canada plates and tinned plates.
Nail and spike rod, round, square, and flat.
Rolled plate and Boiler plate.

Type.

Ale, Beer and Porter, ten per centum *ad valorem*, and a specific duty of five cents per gallon in casks, and seven cents per gallon in bottles (5 quart and 10 pint bottles to be held to contain a gallon.)

Tea—Black, fifteen per centum *ad valorem*, and a specific duty of three cents and one half of a cent per lb.

Tea—Green, including Japan, fifteen per centum *ad valorem*, and a specific duty of seven cents per lb.

Tobacco, manufactured, except Cigars, and including Snuff, twelve and one half per cent *ad valorem*, and a specific duty of twenty cents per lb.

Wines of all kinds' including Ginger, Orange, Lemon, Gooseberry, Strawberry, Raspberry Elder and Currant Wines, twenty-five per centum *ad valorem*, and a specific duty of ten cents per gallon (5 quart and 10 pint bottles to be held to contain a gallon.)

The following packages, that is to say :—Bottles, Jars, Demijohns, Brandy Casks, Barrels or Packages in which Spirituous Liquors, Wines and Malt Liquors are contained, and Carboys containing Sulphuric Acid, and all goods not enumerated in any of the Schedules to this Act charged with any other duty, and not declared to be free of duty, shall be charged with a duty of Customs of fifteen per centum *ad valorem*.

FREE GOODS.

ARTS AND SCIENCES :—

Anatomical preparations,
Botany, specimens of,
Cabinets of Antiquities,
" Coins,
" Gems,
" Medals,
Drawings, not in oil,
Gems,
Medals,
Mineralogy, specimens of,
Models,
Natural History, specimens of,
Sculpture, specimens of,

WORKS OF ART, VIZ :—

Busts—Natural size, not being casts, nor produced by any mere mechanical process.
Casts—As models for the use of schools of design.
Paintings—In oil, by artists of well-known merit, or copies of the old masters by such artists.
Statues—Of bronze, marble or alabaster, natural size.

DRUGS, DYE STUFFS, OILS AND COLORS NOT ELSEWHERE SPECIFIED, VIZ :

Acids of every description, except Acetic and Sulphuric Acid and Vinegar.
Alum,
Antimony,
Argol,
Bark, when chiefly used in dyeing,
Barilla,
Berries, when chiefly used in dyeing,
Borax,
Bleaching Powders,
Brimstone, in roll or flour,
Bichromate of Potash,
Blue Black,
British Gum,

Chinese Blue,
Lakes, scarlet and marone, in pulp,
Paris and Permanent Greens,
Satin and fine washed White,
Sugar of Lead,
Ultra Marine,
Umber, raw,
Cream of Tarter in crystals,
Drugs, when chiefly used in dyeing,
Indigo,
Kelp,
Kryolite,
Metallic Oxides, dry, ground or unground, washed or unwashed, not calcined,
Nitre,
Nuts, when chiefly used in dyeing,
Ochres, dry, ground or ground, washed or unwashed, not calcined,
Oils—Cocoa Nut, Pine and Palm, in their natural state,
Phosphorus,
Red Lead, dry,
Roots, Medicinal, in their natural state,
Sal Ammoniac,
Sal Soda,
Saltpetre,
Soda Ash,
Soda Caustic,
Soda, Nitrate of,
Soda, Silicate of,
Sulphur, in roll or flour,
Vitriol, blue,
Vegetables, when chiefly used for dyeing,
White Lead, dry,
Whiting or Whitening,
Woods, when chiefly used for dyeing,
Zinc, white, dry.

MANUFACTURES AND PRODUCTS OF MANUFACTURES:—

Anchors,
Ashes—Pot, Pearl and Soda,
Bread and biscuit from Great Britain and the B. N. A. Provinces,
Bolting Cloth,
Bookbinders' tools and implements, Mill Boards and Binders' Cloth,
Brim moulds for Goldbeaters',
Burrstones,
Candle wick, cotton,
Cement, Marine, unground,
Cement, Hydraulic do
Church Bells,
Clothing—donations of, for Charitable Institutions,
Communion Plate,
Cocoa Paste, from Great Britain and the B. N. A. Provinces,
Coin and Bullion, except United States silver coin,
Cotton Netting for India Rubber Shoes,
Cotton Waste,
Cotton Wool,
Drain Tiles,
Duck, for belting and hose,
Electrotype Blocks, for printing purposes.

Farming implements and utensils when imported by Agricultural Societies for the encouragement of Agriculture.
Felt for Hats and Boots.
Fire Brick.
Fish Hooks, Nets and Seines, Lines and Twines,
Flax Waste.
Glass Paper and Glass Cloth.
Gold Beaters, Skin.
Hoop skirt manufacture, the following articles for—Crinoline thread for covering Crinoline wire, clasps of tin and brass, slides, spangles and slotted tapes, and flat or round wire, uncovered,
Junk,
Linen Machine Thread,
Lithographic Stones,
Lumber, plank and sawed, of Mahogany, Rosewood, Walnut, Cherry and Chestnut, and Pitch Pine,
Machine Silk Twist,
Nails,—Composition,
Nails,—Sheating,
Oakum,
Oil Cake,
Philosophical Instruments and Apparatus, including Globes, when imported by, and for the use of, Colleges and Schools, Scientific or Literary Societies,
Printing Ink,
Printing Presses, except portable hand printing presses,
Prunella,
Plush for Hatters use,
Rags,
Ships' Binnacle Lamps,
" Blocks and patent bushes for blocks,
" Bunting,
" Cables, iron chain, over one half of an inch, shackled or swiveled, or not,
" Compasses,
" Dead Eyes,
" Dead Lights,
" Deck Plugs,
" Knees, Iron,
" Masts or parts of, Iron,
" Pumps and Pump-gear,
" Riders, Iron,
" Shackles,
" Sheaves,
" Signal Lamps,
" Steering Apparatus,
" Travelling Trucks,
" Wedges,
" Wire-rigging,
And the following articles when used for ships or vessels, only, viz :
Cables, hemp and grass,
Cordage,
Sail Cloth or Canvass from No. 1 to No. 6,
Varnish, black and bright,
Spikes—Composition,
Straw Plaits, Tuscan and Grass, Fancy,
Stereotype Blocks for printing purposes,
Treenails,

Twists, Silk, for hats, boots and shoes,
Veneering of wood or ivory,
Weaving or Tram Silk, for making elastic webbing,
" " Cotton " "
Wire Cloth, of brass and copper,
Woollen netting for India rubber shoes.

METALS—

Brass :—Bar, Rod, Sheet, Scrap and Strips,
Cranks for Steamboats, forged in the rough,
Do Mills, do do
Copper, in Pig, Bars, Rods, Bolts and Sheets, and Sheathing.
Iron of the descriptions following :—
Scrap, Galvanized or Pig,
Bars, puddled, and Blooms and Billets, puddled or not puddled,
Bolts and Spikes, galvanized,
Wire,
Locomotive Engine Frames, Axles, Cranks, Hoop Iron or Steel for tires of wheels, bent and welded,
" Crank Axles, Piston Rods, Guide and Slide Bars, Crank Pins, Connecting Rods,
Lead, in Sheet or Pig,
Litharge,
Railroad Bars, and Frogs, wrought iron or steel Chairs, wrought iron or steel Fish Plates, and Car Axles,
Shafts for Mills and Steamboats, in the rough,
Spelter, in blocks, sheet or pigs,
Steel, wrought or cast in bars and rods,
" Plates cut to any form, but not moulded,
Tin, in bar, blocks, pig or granulated,
Tubes and Piping—of brass, copper or iron, drawn,
Type Metal, in blocks or pigs,
Wire, of brass or copper, round or flat,
Yellow Metal, in bolts, bars, and for sheathing,
Zinc in sheets and blocks and pigs,

NATURAL PRODUCTS :—

Bristles,
Broom Corn,
Bulbs,
Caoutchouc, unmanufactured,
Clays,
Cocoa, bean and shell,
Cork Wood,
Cork Wood Bark,
Diamonds, unset,
Earths,
Eggs,
Emery,
Fibre, Mexican,
Fibre, Vegetable, for manufacturing purposes,
Fibrilla,
Flax, undressed,
Fire Clay,
Fire Wood,
Fish, fresh, not to include Oysters or Lobsters in tins or kegs,
Fish Bait,
Furs, undressed,

Gravels,
Grease and Grease Scrap,
Gum, Copal,
Gutta Percha, unmanufactured,
Gypsum, not ground nor calcined,
Hair—Human, Goat, Angola, Thibet, Horse, Hog and Mohair, unmanufactured,
Hemp, undressed,
Hides,
Horns,
India Rubber, unmanufactured,
Manilla Grass,
Manures,
Marble, in blocks, unwrought, or sawn on two sides only, or slabs sawn from such blocks, having at least two edges unwrought,
Moss, for upholstery purposes,
Ores of metals of all kinds,
Osiers,
Pelts,
Pipe Clay,
Pitch,
Plaster of Paris not ground nor calcined,
Precious Stones, unset,
Ratan, for chairmakers,
Rosin,
Salt, when imported from the United Kingdom or any British Possessions, or for the use of the Sea and Gulf Fisheries,
Sand,
Sea Grass,
Skins, undressed,
Slate,
Stone, unwrought,
Tails, undressed,
Tanners' Bark,
Tampico, white and black,
Tar,
Teasels,
Tobaco, unmanufactured,
Tow, undressed,
Turpentine, other than spirits of
Vegetable Fibres,
Whale Oil, in the casks from on Ship-board, and in the condition in which it was first landed,
Willow for basket makers,
Wood of all kinds, wholly unmanufactured,
Wool.

SPECIAL EXEMPTIONS FROM DUTY :—

Apparel, Wearing, of British Subjects dying abroad but domiciled in Canada.
Articles by and for the use of the Governor General.
" for the public uses of the Dominion.
" " use of Foreign Consuls General.
Army and Navy, for the use of,—
Arms,
Clothing,
Musical Instruments for Bands,
Military Stores,
Settlers' Effects of every description, in actual use, not being merchandise, brought by persons making oath that they intend becoming permanent settlers within the Dominion,

UNDER REGULATIONS AND RESTRICTIONS TO BE PRESCRIBED BY THE MINISTER OF CUSTOMS.

Carriages of travellers, and carriages laden with merchandise, and not to include circus troops, nor hawkers,

Locomotives and railway passenger, baggage and freight cars, running upon any line of road crossing the frontier, so long as Canadian locomotives and cars are admitted free under similar circumstances in the United States,

Menageries—horses, cattle, carriages and harnesses of,

Travellers baggage.

The following Goods, when the growth and produce of any of the British North American Provinces may be imported free of duty, subject to alteration or regulation, by proclamation of the Governor in Council, viz :—

Animals of all kinds,
Fresh, smoked and salted meats,
Green and dried fruits,
Fish of all kinds,
Products of fish and of all other creatures living in water,
Poultry,
Butter,
Cheese,
Lard,
Tallow,
Timber and Lumber of all kinds, round, hewed, but not otherwise manufactured in whole or in part,
Fish Oil,
Gypsum, ground or unground,
Hay,
Straw,
Bran,
Seeds of all kinds,
Vegetables (including Potatoes and other roots,)
Plants, Trees and Shrubs,
Coal and Coke,
Salt,
Hops,
Wheat,
Peas and Beans,
Barley, Rye, Oats, Indian Corn, Buckwheat, and all other grain.
Flour of Wheat and Rye, Indian Meal and Oatmeal, and flour or meal of any other grain.

The following articles shall be prohibited to be imported, under a penalty of two hundred dollars, together with the forfeiture of the parcel or package of goods in which the same may be found, viz :

Books, Printed Papers, Drawings, Paintings, Prints and Photographs, of a treasonable or seditious, or of an immoral or indecent character,

Coin—base, or counterfeit.

EXPORT DUTIES.

Shingle Bolts	per Cord of 128 Cubic Feet.	$1 00
Stave Bolts	" "	1 00
Oak Logs	per M. Feet	2 00
Spruce Logs	" "	1 00
Pine Logs	" "	1 00

THE

include circus

on any line of
and cars are

British North
or regulation,

nufactured in

f any other

nalty of two
ds in which

f a treason-
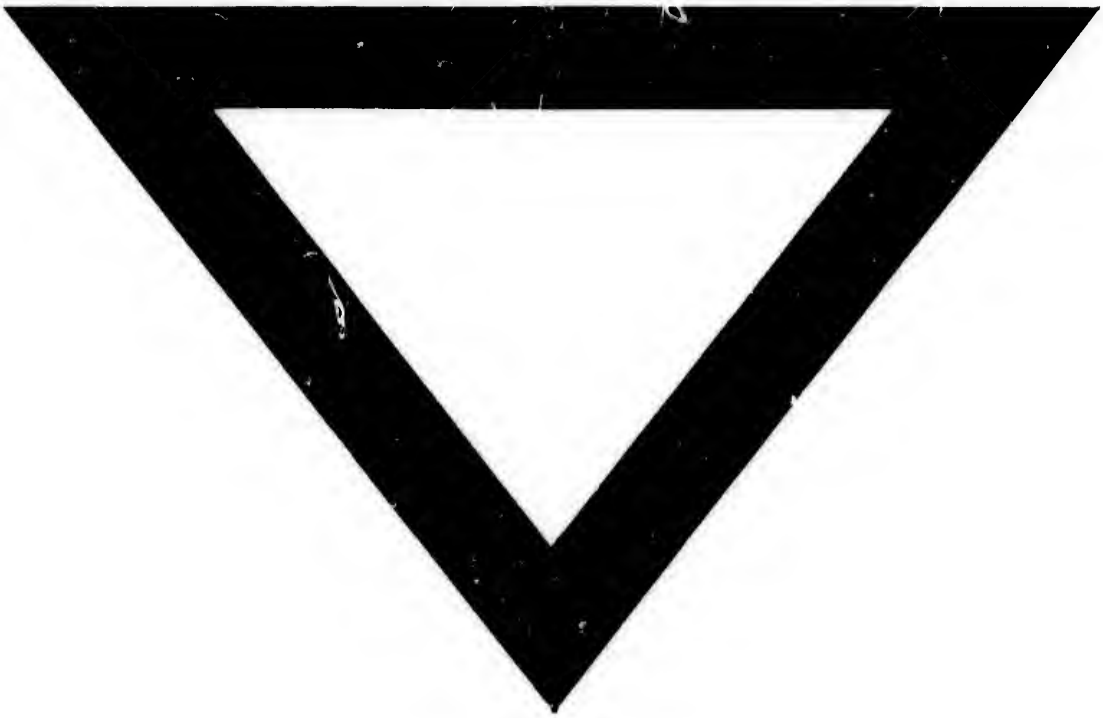
00
00
00
00
00